

# AUCKLAND TROTTING CLUB

INCORPORATED

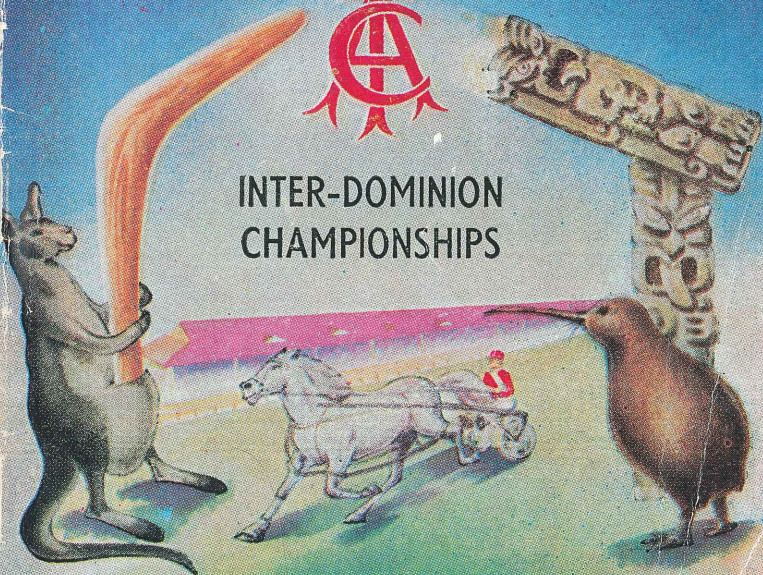

## INTER-DOMINION CHAMPIONSHIPS



**THIRD DAY**

**Saturday, February 26th, 1955**

OFFICIAL CARD

**ALEXANDRA PARK    AUCKLAND N.Z.**

*A.E. Forrest*    SECRETARY

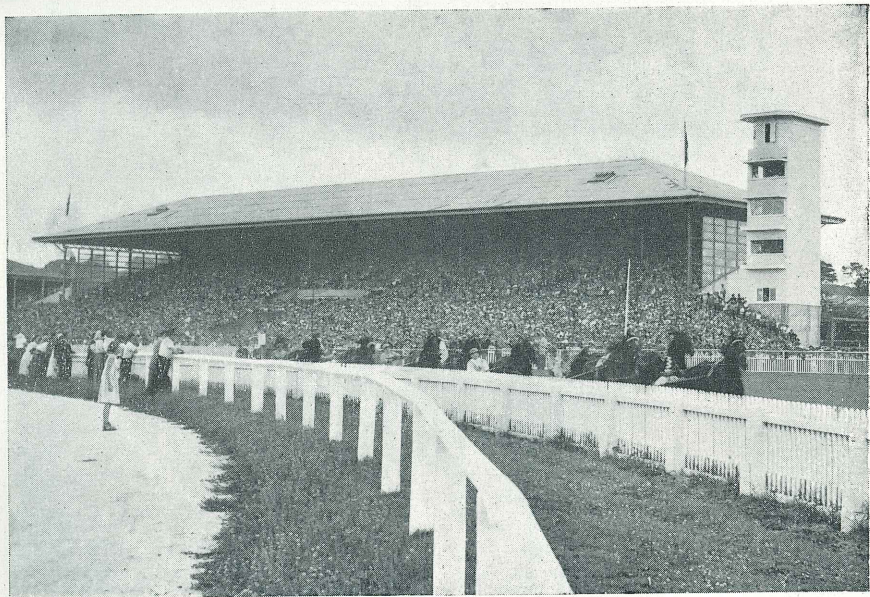



# AUCKLAND TROTTING CLUB

(Incorporated)

Under the New Zealand Rules of Trotting

## INTER-DOMINION TROTTING CHAMPIONSHIPS

Third Day—Saturday, February 26, 1955

# OFFICIAL PROGRAMME

(Approved by N.Z. Trotting Conference)

### OFFICIALS:

Patron: Mr. Robert Wright.

President: Dr. M. G. Pezaro.

Associate Presidents: Mr. A. L. Matson, Mr. J. P. Stratton.

Vice-Presidents: Mr. W. W. Massey, Mr. P. R. Bridgens.

Championship Programme Committee: Dr. M. G. Pezaro, Messrs.

P. R. Bridgens, C. Cowan, A. V. Hardley, R. Lewis.

Committee: Dr. M. G. Pezaro (Chairman), Messrs. P. R. Bridgens,

C. Cowan, A. V. Hardley, C. V. Henderson, R. Lewis, J. Mark,

W. W. Massey, V. J. Stewart, C. J. W. Taylor.

Stewards: The Committee and Messrs. A. M. Bartley, A. G. Blakey,

R. W. Christensen, H. W. Coyle, W. Donald, R. C. Dormer, R. J.

Elliott, C. C. Gill, A. K. R. Harris, R. Hay, R. R. Hudson, A. G.

Lowry, F. M. Nairn, C. F. Nicholson, S. E. Scott, P. Swaffield.

Hon. Surgeons: Dr. A. McGregor Grant, Dr. Rupert Keenan,

Dr. J. Macky and Dr. M. G. Pezaro.

Medical Officer: Dr. O. R. Nicholson.

Hon. Treasurer: Mr. C. V. Henderson.

Handicapping Panel: E. Paul, R. C. R. Morton, N. E. Pierce.

Starter: J. Gavin.

Judge: M. V. Kronfeld.

Clerk of Scales: R. R. Hardy.

Clerk of Course: W. S. HIRST.

Announcer: R. C. Clapp.

Timekeepers: J. K. Douglas, Mr. N. Kronfeld (Hon.)

Mr. L. J. Lentell (Hon.).

Veterinary Surgeons: H. C. Kennan and C. J. Roberts.

Birdcage Steward: Mr. A. K. R. Harris.

Auditor: W. M. Egglestone, A.P.A. (N.Z.).

Bankers: National Bank of N.Z.

A. E. FORREST, Secretary,

P.O. Box 381, Auckland.

Telephones: Office 43-092; Alexandra Park 60-259.

Office: Durham Street East, Auckland.

# AUCKLAND TROTTING CLUB REGULATIONS UNDER "THE GAMING ACT, 1908"

N.Z.G., 1923, P.2377.

IN pursuance and exercise of the powers in that behalf contained in Section 33 of "The Gaming Act, 1908", and of all other powers and authorities, it enabling in that behalf the Auckland Trotting Club, a trotting club within the meaning of the said Act (hereinafter referred to as "the said Club") doth hereby revoke the regulations dated the 14th day of February, 1919, and in lieu thereof doth hereby make the following regulations controlling the admissions of persons to that part of the Auckland Trotting Club's Course, situated in the District of One Tree Hill, and known as the Auckland Trotting Club's Racecourse while the said Racecourse is used or occupied by the said Club for race meetings.

1. These Regulations shall come into force on the date of the same being published in the "New Zealand Gazette."

2. In these Regulations the words "Bookmaker", "Trotting Club", and "Race Meeting", shall have the meaning ascribed to those terms respectively by Section 2 of The Gaming Act, 1908".

3. The following persons shall be and are hereby excluded from the Racecourse above described while the same is used or occupied by the said Club for a race meeting, namely:—

- (a) Bookmakers.
- (b) Bookmakers' Clerks, Bookmakers' Assistants and Bookmakers' Agents.
- (c) All persons under disqualification inflicted by any racing or trotting club in the Dominion of New Zealand, the Commonwealth of Australia, or elsewhere, if affiliated to the New Zealand Racing Conference, or the New Zealand Trotting Association, or the New Zealand Trotting Conference.
- (d) Common prostitutes and persons who habitually consort with thieves or with persons who have no lawful visible means of support.
- (e) Professional tipsters, persons convicted of house-breaking or pocket-picking, forgery, uttering, or possessing counterfeit coin, theft, false pretences, receiving stolen goods, mischief, assault, or any offence or crime of any kind under "The Crimes Act, 1908", and also idle and disorderly persons, rogues and vagabonds, and incorrigible rogues convicted under "The Police Offences Act, 1908", and persons convicted of an offence under "The Gaming Act, 1908".

The foregoing Regulations of the Auckland Trotting Club were made and passed by the Auckland Trotting Club on the twenty-first (21st) day of August, 1923, and signed by the Chairman and Secretary.

(Signed) JOHN ROWE, Chairman.  
C. F. MARK, Secretary.

The foregoing Regulations of the Auckland Trotting Club are hereby approved this 27th day of August, 1923.

JELLICOE, Governor-General.

# TOTALISATOR INVESTMENTS

## WIN POOL

Dividend paid on FIRST HORSE ONLY.

## PLACE POOL

4 Starters or less — ONE DIVIDEND — ONE TOTALISATOR POOL ONLY.

5, 6 or 7 numbers allotted on the Totalisator—TWO DIVIDENDS —each 50 per cent.

8 or more numbers allotted on the Totalisator — THREE DIVIDENDS—each 33 1-3 per cent.

## CHANGE WINDOWS ARE PROVIDED

Collect Late Dividends at

Totalisator Office: BELL PUNCH (N.Z.) LTD.,  
No. 2, First Floor, Jaffe Bldg., 338-344 Queen St.  
Hours: 10 a.m. to 3 p.m.

When purchasing Totalisator tickets, please mention  
**WHICH WAY** the investment is to be made.

Investors are expected to see that they receive their proper ticket, change or dividend before leaving the window as subsequent claims will not be recognised.

The Public are warned against destroying Totalisator tickets until the end of the day.

## SCALE OF ADMISSION CHARGES:

OUTSIDE ENCLOSURE: Children Free; Adults, 1/6.

LAWN ENCLOSURE AND GRANDSTAND

(Including Admission to Course):

Gentlemen, 6/-; Ladies, 4/-; Children over 12, full adult rate.

CHILDREN UNDER 12 YEARS WILL NOT BE ADMITTED  
TO LAWN ENCLOSURE.

NO CHANGE GIVEN AT TURNSTILES.  
CHANGE OBTAINABLE AT SPECIAL WINDOWS.

-----  
AFTERNOON TEA—Caterers: Haynes Catering Co., Ltd.



# DOUBLES TOTALISATOR

5/-, 10/-, £1 TICKETS 5/-, 10/-, £1  
AND £5 AND £5

FIRST LEG

DOUBLE

4TH RACE

SECOND LEG

DOUBLE

7TH RACE

PACERS' CHAMP. FINAL — RANFURLY HANDICAP

TICKETS MAY BE PURCHASED ON FIRST LEG OF  
DOUBLE FROM 10.0 A.M. UNTIL TOTALISATOR  
CLOSING TIME, 12.57 P.M.

PLEASE NOTE!—The Double Investments close 10 minutes  
before the Investments on the Win and Place Machine close.

## INVESTORS PLEASE NOTE!

If investors hold 10/-, £1 and £5 Tickets winning on  
the First Leg, they may exchange for an equivalent  
number of 5/- Unit Tickets on one or a variety of  
runners in the Second Leg.

IF YOUR FIRST LEG WINS YOU MUST EXCHANGE

YOUR TICKET FOR ONE ON THE SECOND LEG,

OTHERWISE YOUR INVESTMENT IS LOST.

## DOUBLES TOTALISATOR CONDITIONS

The Selling Windows for the Doubles Totalisator will open at  
10.0 a.m.

The Doubles Totalisator shall be conducted so that there shall  
be a separate pool from the pool of any other totalisator operating  
on one race only.

The Doubles Totalisator on the First Leg will close 10 minutes  
prior to the Win and Place Totalisator on such race.

Holders of winning tickets in the First Leg must change their  
tickets for the horse or horses they wish to support for the second  
race of the Double.

Investors failing to change their winning tickets on the First  
Race of the Double before the Doubles Totalisator closes for the  
Second Race of the Double shall have no further interest or claim  
in or upon any amount invested and shall not be entitled to any  
refund.

If there be a dead-heat the right of holders to tickets on the  
Starters so dead-heating shall be determined in accordance with  
the regulations.

If a horse is scratched or declared not in the Starter's Hands  
for the Second Race the holder may change his ticket for a starter.

If no authority for the payment of a dividend on the winner of  
the First Race has been given by the Stewards within thirty  
minutes of the appointed starting time of the Second Race, the  
Double will be deemed to be void and the amount available for  
dividend shall be divided equally amongst the holders of tickets on  
the horse subsequently declared to be the First Horse in the First  
Race, or, if there are no holders of tickets on the First Horse,  
then in the manner provided in the Regulations.

Any question or dispute arising out of the interpretation of  
these Regulations, or which is not covered by these Regulations,  
shall be referred to the Committee of the Club, whose decision  
shall be final and binding.

# TO-DAY'S DOUBLE — FIRST LEG

FOURTH RACE, 1.10 p.m.

## PACERS' INTER-DOMINION CHAMPIONSHIP GRAND FINAL

TWO MILES

Tote No.	Horse	Handicap	Driver
1	DANCING YEARS	Limit .....	
2	PRINCE POLKA	Limit .....	
3	RECENT CHOICE	Limit .....	
4	4 CADUCEUS	6yds .....	
	4A OUR ROGER	6yds .....	
5	LAURELDALE	18yds .....	
6	PETITE YVONNE,	18yds .....	
7	TACTICIAN	18yds .....	
8	RIBANDS (Aust.)	30yds .....	
9	THELMA GLOBE	30yds .....	
10	JOHNNY GLOBE	48yds .....	

# TO-DAY'S DOUBLE — SECOND LEG

SEVENTH RACE, 3.40 p.m.

## RANFURLY HANDICAP

ONE MILE AND FIVE FURLONGS

Tote No.	Horse	Handicap	Driver
1	DANDY MACLEAN	Limit .....	
2	LOGAN DELL	Limit .....	
3	PARKLIGHT	Limit .....	
4	WHISPERING SMITH	Limit .....	
5	BARBARA GAILLARD	12yds .....	
6	DORADEL	12yds .....	
7	DOUGLAS DERBY	12yds .....	
8	LOGAN FAME	12yds .....	
9	SECURE	12yds .....	
10	TE ATATU	12yds .....	
11	BRAVE COMPANY	24yds .....	
12	12 HIGHLAND FLIRT	24yds .....	
	12A PRINCE POLKA	24yds .....	



**IMPORTANT!**  
**Totalisator will Close Promptly**  
**throughout the Day**

**RACE - T I M E T A B L E**

Race	Horses will leave Birdcage at	Totalisator will not close before	Race will not start before
1	10.20 a.m.	10.42 a.m.	10.45 a.m.
2	11.10 a.m.	11.32 a.m.	11.35 a.m.
3	11.55 a.m.	12.17 p.m.	12.20 p.m.
4	12.45 p.m.	1.7 p.m.	1.10 p.m.
5	1.35 p.m.	1.57 p.m.	2.0 p.m.
6	2.25 p.m.	2.47 p.m.	2.50 p.m.
7	3.15 p.m.	3.37 p.m.	3.40 p.m.
8	4.5 p.m.	4.27 p.m.	4.30 p.m.

**Remember! The DOUBLES TOTALISATOR on the FIRST LEG will close TEN Minutes before the closing of the Totalisator on the Win and Place.**

**SIREN**

Patrons are advised that a Siren will be sounded if an inquiry is to be held the result of which might affect the placings of the horses.

**LIST OF BOXES**  
**INTER-DOMINION TROTTING CHAMPIONSHIPS**

Third Day—Saturday, February 26, 1955

- |                        |                        |
|------------------------|------------------------|
| 1 Veterinary Surgeon   | 57 Smith, F.           |
| 2-3 Nolan, T. J.       | 58 Martin, T. G.       |
| 4-5 Muddle, C. J.      | 59 Martin, A. G.       |
| 6 Ryan, R.             | 60 Smith, J. E.        |
| 7 Wallace, L.          | 61 Rumney, W. L.       |
| 8-9 Jones, D. G.       | 62 Johnston, C.        |
| 10-11 Holmes, M.       | 63-64 Mitchell, G. T.  |
| 12 Nyhan, D. G.        | 65 Hasler, E. G. M.    |
| 13 Leeming, V.         | 66-67 Hampton, J. G.   |
| 14-15 McKenzie, N. K.  | 68-69 Purdon, R.       |
| 16 Alford, V.          | 70 McKendrick, J. W.   |
| 17 Butt, W. R.         | 71-73 Hadfield, C.     |
| 18-19 Berkett, C. R.   | 74 Steward, J.         |
| 20 Jones, R. J.        | 75 Gee, W. K.          |
| 21-22 Litten, J. D.    | 76 Smith, G. Jnr.      |
| 23 Manson, D. R. V.    | 77 Dowsett, F. E.      |
| 24 McTigue, M. C.      | 78 Fausett, E. R.      |
| 25 Holmes, A.          | 79 Breed, E. L.        |
| 26 Tatterson, W. K.    | 80 Bradley, G. J.      |
| 27 Pringle, J. B.      | 81 Lee, C. G.          |
| 28 Winter, J. H.       | 82 McMillan, C.        |
| 29 Davey, A.           | 83 Levy, A. B.         |
| 30 Paul, C.            | 84 Morrison, K. F.     |
| 31-32 Mackie, V. L.    | 85 McIntyre, J. M.     |
| 34-36 Hughes, J. K.    | 86-87 Norris, A. J. B. |
| 37-38 Allen, H. M.     | 88 Moase, H. C.        |
| 39-41 Kennerley, R. D. | 89 Marquand, B. L.     |
| 42 Pemberton, S.       | 90 Mitchell, G.        |
| 43-44 Nicholas, O. E.  | 91 Hair, E. C.         |
| 45-46 Purdon, H.       | 92 Davies, B. S.       |
| 47-48 Fischen, H. R.   | 93 Pillinger, A. G.    |
| 49 Noble, G. B.        | 94 Mahoney, L. J.      |
| 50 McFarlane, L.       | 95 Honeyfield, H. J.   |
| 51 Grantham, D. R.     | 96 Paul, J. N.         |
| 52 Cole, G.            | 97 Stow, A. J.         |
| 53-54 Baker, J. P.     | 98 Stubbs, G. H.       |
| 55-56 Skousgaard, P.   | 99 Blacksmith.         |

# 1 FEBRUARY HANDICAP

(Harness)

ONE MILE AND A-HALF

Of £1000. Second horse to receive £200, Third horse £100, and Fourth horse £50, each from the stake. For either unhopped or half-hopped Trotting Horses. Limit 3.34.

Horses must be ready to leave the Birdcage at 10.20 a.m.  
 Totalisator will not close before 10.42 a.m.  
 Race will not start before 10.45 a.m.

Tote No.

1 **BLACK PEGASUS**, blk g, aged, J. Aspell **Limit**

Josedale Dictator—Pegasus.  
 (G. T. Mitchell, Cambridge)  
**EMERALD GREEN**—gold crossed sashes and sleeves

DRAW 2 DRIVER *C MITCHELL*

2 **DENNY DILLON**, br m, 5 yrs, **Limit**

E. E. Cressey  
 Dillon Hall—Indian Globe.  
 (W. K. Gee, Mangere East)  
**AMBER**—black collar and cuffs, purple cap

DRAW 4 DRIVER *W K GEE*

Yds. Bhd.

2A **KING DIX**, blk g, aged, E. L. Town **24**

Sandydale—Young Dixie.  
 (W. K. Gee, Mangere East)  
**AMBER**—black collar and cuffs, purple cap

DRAW 3 DRIVER *A SMITH*

# February Handicap—Continued

1

Tote No.

3 **PUKEPOTO**, b g, 6 yrs, H. R. Fisken **Limit**

King Scott—Coletta. (Owner, Pukekohe)  
**BLACK**—gold crossed sashes, red sleeves and cap

DRAW 3 DRIVER *H R FISKEN*

Yds. Bhd.

3 3A **JOCELYN GRATTAN**, b m, aged, **12**

G. K. Howlett and H. R. Fisken

Josedale Grattan—Coletta.  
 (H. R. Fisken, Pukekohe)  
**BLACK**—gold crossed sashes, red sleeves and cap

DRAW 1 DRIVER *HUGHES*

4 **SOCIAL GIFT**, b m, aged, A. J. B. Norris **Limit**

Josedale Grattan—First Test. (Owner, Cambridge)  
**PINK**—royal blue hoop, sleeves and cap

DRAW 1 DRIVER *A NORRIS*

5 **STYMIE**, b g, aged, J. T. Paul **Limit**

Worthy Belwin—Lady Bunker.  
 (J. N. Paul, Mangere)  
**NAVY BLUE**—light blue sleeves, red braces and cap

DRAW 5 DRIVER *J N PAUL*

Yds. Bhd.

4 6 **MORNING MIST**, b m, aged, A. J. Halkert **12**

Desmond's Pride—Jean Maxita.  
 (D. G. Jones, Templeton)  
**MAROON** and **GREY STRIPES**—maroon sleeves and cap

DRAW 2 DRIVER *D G JONES*



# February Handicap—Continued

1

Tote No.

**7 KING'S MINT** b g aged, Mrs. A. C. Hadfield **24**  
 King Scott—Laguna. (C. Hadfield, Pukekohe)  
 GREEN—white braces, fawn cap

DRAW 1 DRIVER..... *T BROU SH TON*

**8 OSCAR GRATTAN**, b g, aged, **24**  
 Mrs. E. E. Rayner

Josedale Grattan—Tecla. (G. Cole, Mt. Roskill)  
 BROWN—orange diamonds, brown sleeves

DRAW 4 DRIVER..... *G COLE*

**9 TAPUWAE**, blk g, 6 yrs, Mrs. M. Adams **24**

Logan Derby—Crocus. (J. Steward, Te Awamutu)  
 ROYAL BLUE—one white, one red band

DRAW 2 DRIVER..... *GREENWAY*

**10 INDIAN PRINCE**, b g, aged, **36**  
 Mrs. N. Anderton

Indianapolis—Princess Onyx.  
 (E. C. Hair, Waiuku)  
 MAUVE—white braces and cap

DRAW 1 DRIVER..... *E C HAIR*

**11 BLACK LIGHT**, b g, aged, **48**  
 R. Darrah

U Scott—Guiding Light.  
 (P. Skousgaard, Cambridge)  
 GOLD—black hoop, purple sleeves and cap

DRAW 4 DRIVER..... *A S OLLIVER*

# February Handicap—Continued

1

Vds. Bhd.

**48**

Tote No.

**212 CHIPPY**, b g, aged, **48**  
 G. R. and G. J. Bradley

Dan Direct—Aggie's Last.  
 (G. J. Bradley, Ohaupo)  
 RED—one white, one black crossed sash

DRAW 3 DRIVER..... *G J BRADLEY*

**13 INDIAN PARRISH**, b g, aged, A. Ogilvie **48**  
 indianapolis—Greta Parrish.

(O. E. Nicholas, Orewa)  
 WHITE—gold crossed sashes and cap

DRAW 1 DRIVER..... *O E NICHOLAS*

**14 MAJOR SCOTT**, b g, aged, R. Dillon **48**

Jackaranda—Isobel Scott. (H. Purdon, Pukekohe)  
 BLUE and WHITE QUARTERS—blue cap

DRAW 2 DRIVER..... *R PURDON*

**3 15 CONQUER**, b g, aged, J. M. McIntyre **60**

Jewel Thorpe—Beryl Bingen. (Owner, Papatoetoe)  
 ORANGE—black horseshoe (back and front), black sleeves and cap

DRAW 1 DRIVER..... *J MCINTYRE*

**1 16 ECOSSE**, blk h, aged, **72**

Estate of H. H. Booth

U Scott—Amaryllis. (J. G. Hampton, Belfast)  
 MAROON—light green braces, and belt

DRAW 1 DRIVER..... *J G HAMPTON*

# February Handicap—Continued

1

Tote No.

17 CAPTAIN CUDDLES, ch g, aged,

Yds. Bhd.

96

C. L. Chilcott

Gaillard—Abness Maid.

(R. Purdon, Te Awamutu)

SILVER GREY—royal blue spots, grey cap

DRAW 1 DRIVER.....

	First	Second	Third	Fourth
Placed Horses	16	12	15	6
Win Dividend	£29 : 14 : 6			
Place Dividend	£8 : 1 : 6	£3 : 2 :	£15 : 1 6	
Time	3 : 19	3 : 21 1/2	3 : 20 2/3	2 : 12 4/5

PROGRAMME OF MUSIC to be rendered on the Lawn by  
**Burnmand's Professional Concert Band**

Conductor: FOLEY ORRELL

MARCH—The Cossack ..... Rimmer  
 FOXTROT—Coming In on a Wing and a Prayer ..... arr. Herbert  
 SELECTION—Dixieland ..... arr. Hume  
 WALTZ—Twenty-four Hours of Sunshine ..... arr. McAnnally  
 TANGO—Jealousy ..... Gades  
 BALLAD—Waltzing Matilda,

FAREWELL AUSTRALIANS!

Now is the Hour.

Auld Lang Syne.

Australian Anthem — Advance Australia Fair.

NATIONAL ANTHEM.

# RAILWAY HANDICAP

2

(Harness)

ONE MILE AND A-QUARTER

Of £800. Second horse to receive £160, Third horse £80, and Fourth horse £40, each from the stake. Limit 2.51.

Horses must be ready to leave the Birdcage at 11.10 a.m.

Totalisator will not close before 11.32 a.m.

Race will not start before 11.35 a.m.

Tote No.

1 AUTO CHIMES, b m, aged, C. W. Carter **Limit**

Auto Machine—Kimioro. (Owner, Mt. Roskill)  
 ROYAL BLUE—light blue maltese cross, back and front

DRAW 7 DRIVER *W McCullen*

2 BELAIR, b g, aged, A. R. Cranston **Limit**

Worthy Belwin—Lady Fame.  
 (C. Hadfield, Pukekohe)  
 GREEN—white braces, fawn cap

DRAW 1 DRIVER *M Holmes*

3 GLEN FYNE, b g, 6 yrs, **Limit**

R. Lewis and Scott Ramsay

Worthy Belwin—Grand Dame.  
 (R. Purdon, Te Awamutu)  
 SILVER GREY—blue spots, grey cap

DRAW 10 DRIVER *R Purdon*



## Railway Handicap—Continued

Tote No.

4 HIGHLAND REEL, blk g, 6 yrs, W. Kane Limit

Dillon Hall—Bingen Reel. (Owner, Pukekohe)  
BLACK—saxe blue sleeves and sash, black and white capDRAW 5 DRIVER *N BROUGHTON*

5 LOGAN BROOK, b g, aged, Limit

C. R. Griffin

Logan Derby—Millbrook.  
(J. P. Baker, Morrinsville)  
BROWN—gold crossed sashes, green sleeves, gold capDRAW 2 DRIVER *J P BAKER*

6 MICHELE, b m, 6 yrs, Limit

Mr. and Mrs. C. W. McGregor

Sir Michael—Lizzie Woods.  
(V. L. Mackie, Epsom)  
BROWN—gold horseshoe (back and front), gold capDRAW 9 DRIVER *V L MACKIE*

Yds. Bhd.

3 6A PETER BOY, b g, 4 yrs, G. E. Easton Limit

Peter Smith—Orleigh Mills.  
(V. L. Mackie, Epsom)  
BROWN—go'd horseshoe (back and front), gold cap.DRAW 2 DRIVER *P SMITH*

## Railway Handicap—Continued

Tote No.

7 PACIFIC PACE, ch g, 6 yrs, Limit

Mrs. N. M. Jones

Gold Bar—Rocks Ahead.  
(D. G. Jones, Templeton)  
MAROON—grey stripes, maroon sleeves and capDRAW 4 DRIVER *D G JONES*

8 SANDY SUTHERLAND, ch g, aged, Limit

A. and E. A. Hogg

Pay Sign—Binkie Dillon.  
(P. Skousgaard, Cambridge)  
GOLD—black hoop, purple sleeves and capDRAW 8 DRIVER *H OLLIVER*

Yds. Bhd.

8A DANDY LAD, b g, 5 yrs, C. Williams Limit

Peter Smith—Belinda Volo.  
(P. Skousgaard, Cambridge)  
GOLD—black hoop, purple sleeves and capDRAW 1 DRIVER *P TIMMONS*

9 TRADUCER, br h, aged, J. F. Foley Limit

Grattan Loyal—Baby Rey. (Owner, Te Awamutu)  
CANARY—green sash, black sleeves and cap

DRAW 6 DRIVER

10 WELSH MACHINE, blk m, aged, Limit

J. Steward

Auto Machine—Trojan Star.  
(Owner, Te Awamutu)  
ROYAL BLUE—one white, one red bandDRAW 3 DRIVER *J. GREENAWAY*

# 2 Railway Handicap—Continued

Tote No. **11** CARA NELSON, blk m, 6 yrs, Yds. Bhd. **24**

Estate of H. H. Booth

Admiral Nelson—Erin's Fortune.  
(J. G. Hampton, Belfast)  
MAROON—light green braces and belt

DRAW 1 DRIVER J G HAMPTON

412 MAVIS DILLON, b m, aged, W. Sherry **24**

Dillon Hall—Scatterbrain.  
(K. F. Morrison, Takanini)  
PALE BLUE and SCARLET QUARTERS—pale  
blue sleeves, black cap

DRAW 2 DRIVER P WOLFENDON

	First	Second	Third	Fourth
Placed Horses	2	11	6A	12
Win Dividend	£6 : 2 : 6			
Place Dividend	£2 : 5 : 6	£1 : 14 : 6	£1 : 16 : 0	
Time	2:43	2:41	2:43	2:41

Collect Late Dividends at—

Totalisator Office: BELL PUNCH (N.Z. LTD.,

No. 2, First Floor, Jaffe Bldg., 338-344 Queen St.

Hours: 10 a.m. to 3 p.m.

# MASSEY MEMORIAL STAKES 3

(Harness)

ONE MILE AND A-HALF

Of £1000. (Special Handicap Conditions). Second horse to receive £200, Third horse £100, and Fourth horse £50, each from the stake. For THREE and FOUR-YEAR-OLD PACERS that have won one or more races at time of handicap. Basic Handicap: Three-year-olds, Limit; Four-year-olds, 12yds. Penalties (to be adjusted for number of wins at time of start) as follows: Any Three or Four-year-old which has won two races incurs a 12yds. penalty handicap. Any Three or Four-year-old which has won three races incurs a 24yds. penalty handicap. Any Three or Four-year-old which has won four races incurs a 36yds. penalty handicap. Any Three or Four-year-old which has won five or more races incurs a 48yds. penalty handicap.

Horses must be ready to leave the Birdcage at 11.55 a.m.  
Totalisator will not close before 12.17 p.m.  
Race will not start before 12.20 p.m.

Tote No.

1 BENNIE BOY, b g, 3 yrs, W. H. Owen Limit

Jackie Boy—Daphne Grattan.  
(H. J. Honeyfield, Tauranga)  
SILVER GREY—light blue hoops and sleeves,  
grey cap.

DRAW 1 DRIVER J HONEYFIELD Yds. Bhd.

2 CELESTIAL, br c, 3 yrs, W. Hosking 12

U. Scott—Roydon's Star.  
(J. K. Hughes, Pukekohe)  
TANGERINE—cherry armbands, black and white  
cap

DRAW 6 DRIVER J K HUGHES

3 CHIEF VILO, blk g, 4 yrs, H. C. Moase 12

Highland Chief—Virello. (Owner, Kumeu)  
CERISE—black sash and cap.

DRAW 3 DRIVER H C MOASE



3

## Massey Memorial Stakes

Tote No.

4 HEROIC MAID, b m, 4 yrs,

Mrs. K. C. Johnstone

U Scott—Jeanne D'arc.

(H. M. Allen, Pukekohe)  
RED—black braces

DRAW 5 DRIVER.....

5 HULA ROSE, ch m, 4 yrs, W. F. King

Red Emperor—Kaulala. (F. Smith, Frankton)  
ROYAL BLUE—gold horseshoe (back and front)  
gold cap

DRAW 4 DRIVER.....

6 JOHNNY RAY, b g, 3 yrs, J. S. Shaw

Ubakim—Cry Baby.  
(N. K. McKenzie, Upper Riccarton)  
TANGERINE—black sleeves.

DRAW 8 DRIVER.....

7 KORTAN, blk h, 4 yrs, P. Carmichael

Gold Bar—Task Force. (O. E. Nicholas, Orewa)  
WHITE—gold crossed sashes, gold cap

DRAW 1 DRIVER.....

7A SCOTTISH BINGEN, b h, 4 yrs,

N. and R. Norton

U. Scott—Agnes Bingen. (O. E. Nicholas, Orewa)  
PURPLE and WHITE STRIPES—purple cap

DRAW 3 DRIVER.....

Yds. Bhd.

12

12

12

12

24

## Massey Memorial Stakes

3

Tote No.

8 LYNETTE, b m, 4 yrs, S. Pemberton

Van White—Little Linnett. (Owner, Ellerslie)  
WHITE—green shamrock (back and front) green  
sleeves and cap

DRAW 2 DRIVER.....

9 QUEEN CARNIVAL, b m, 4 yrs,

Estate of W. H. Oliver

Air Marshall—Carnival Queen.  
(H. S. Oliver, Hamilton)  
ROYAL BLUE—tartan band

DRAW 7 DRIVER.....

10 EARL MARIE, ch f, 3 yrs, A. J. Corrigan

Robert Earl—Nancy Potts.  
(D. R. Grantham, Normanby)  
GOLD and ROYAL BLUE STRIPES—royal blue  
sleeves and cap

DRAW 2 DRIVER.....

11 FULL MARKS, ch g, 4 yrs,

E. L. Breed and F. Mirando

Traducer—Frontier Lass.  
(E. L. Breed, Hamilton)  
BLACK—green sleeves, amber sash and cap

DRAW 4 DRIVER.....

12 SHANNON GIFT, ch m, 4 yrs,

W. J. Wheeler

Master Lawn—Shannon Lass  
(P. Skousgaard, Cambridge)  
GOLD—black hoops, purple sleeves and cap

DRAW 5 DRIVER.....

Yds. Bhd.

12

12

24

24

24

# Massey Memorial Stakes

3

Tote No.

13 UNITE, b g, 3 yrs, V. Leeming 24

U. Scott—Princess Medoro. (Owner, Prebbleton)  
ROYAL BLUE and TANGERINE CHECKS—  
royal blue sleeves and cap.

DRAW 1 DRIVER *D. C. WATTS*

14 ROYAL MINSTREL, br g, 3 yrs, 36  
Sir John McKenzie

U Scott—Virginia Song.  
(G. B. Noble, Yaldhurst)  
TANGERINE—black and white check sash, blue  
cap

DRAW 1 DRIVER *M. HOLMES*

15 SINGLE MEDORO, b c, 3 yrs, 36  
Mrs. M. R. Elliot and E. J. Kennerley

Medoro—Mae Direct. (R. D. Kennerley, Pukekohe)  
BLUE—gold hoops, black cap

DRAW 2 DRIVER *KENNERLEY*

	First	Second	Third	Fourth
Placed Horses				
Win Dividend	£ : :			
Place Dividend	£ : :	£ : :	£ : :	
Time				

Yds. Bhd.

**FIRST  
RACE**

**OF  
DOUBLE**

4

# PACERS' INTER-DOMINION CHAMPIONSHIP GRAND FINAL HANDICAP (Harness)

TWO MILES

Of £10,000 and Gold Cup valued at £100. Second horse to receive  
£2000, Third horse £1000, and Fourth horse £500, each from the  
stake.

Horses must be ready to leave the Birdcage at 12.45 p.m.

Doubles Totalisator closes at 12.57 p.m.

Totalisator will not close before 1.7 p.m.

Race will not start before 1.10 p.m.

Tote No.

1 DANCING YEARS, blk h, 5 yrs, Limit  
J. W. G. Irving

Dillon Hall—Princess Napoleon.  
(M. Holmes, Riccarton)  
EMERALD GREEN—gold crossed sashes and cap

DRAW 3 DRIVER *M. HOLMES*

2 PRINCE POLKA, blk g, 5 yrs, Limit  
Mrs. G. Carmichael

U Scott—Polka Dot. (H. M. Allen, Pukekohe)  
RED—black braces

DRAW 2 DRIVER *BUTCHER*



# 4 Pacers' Inter-Dominion Championship—Cont.

Tote No.

**3 RECENT CHOICE**, b h, 6 yrs, T. Davidson **Limit**

Dillon Hall—More Expense.  
(J. H. Winter, Springston)  
WHITE—red sash, royal blue sleeves

DRAW 1 DRIVER *D. B. JONES* Yds. Bhd.

**4 CADUCEUS**, b h, 4 yrs, **6**

D. D. and D. R. Moore

U Scott—Little Ada. (J. D. Litten, West Melton)  
BLACK—white and red checked sash, red cap

DRAW 1 DRIVER *J. D. WATTS*

**4A OUR ROGER**, b g, aged, W. A. Newton **6**

Dillon Hall—Sea Gypsy.  
(J. D. Litten, West Melton)  
BLACK—white and red checked sash, red cap

DRAW 2 DRIVER *J. D. LITTEN*

**5 LAURELDALE**, b h, aged, Mrs. W. Olsen **18**

Josedale Grattan—Laureline.  
(J. E. Smith, Hamilton)  
BLACK—rose pink sleeves, white sash

DRAW 3 DRIVER *J. E. SMITH*

**6 PETITE YVONNE**, b m aged, L. W. Mackie **18**

U Scott—Centimetre. (C. Paul, Mission Bay)  
MAROON—cream sleeves, sash and cap

DRAW 1 DRIVER *W. O. LEFFDEN*

**17 TACTICIAN**, br g, aged, M. C. McTigue **18**

Springfield Globe—Berengaria. (Owner, Methven)  
MAROON—black crossed sashes

DRAW 2 DRIVER *M. C. MCTIGUE*

# Pacers' Inter-Dominion Championship—Cont. 4

Tote No.

Yds. Bhd.

**8 RIBANDS (Aust.)**, b h, 6 yrs, **30**

F. P. and Mrs. A. Kelloway

Lawn Derby—Marie Walla.  
(C. J. Muddle, Sydney)  
RED—blue band, white cap

DRAW 2 DRIVER *J. D. WATTS*

**9 THELMA GLOBE**, b m, aged, **30**

Drs. A. C. and A. S. Sandston

Springfield Globe—My Lady Luck.  
(J. B. Pringle, Templeton)  
NAVY and CREAM STRIPES—navy cap

DRAW 1 DRIVER *J. B. PRINGLE*

**10 JOHNNY GLOBE**, drk b h, aged, **48**

D. G. Nyhan

Logan Derby—Sandfast. (Owner, Templeton)  
BLACK—pink crossed sashes and sleeves

DRAW 1 DRIVER *D. G. NYHAN*

	First	Second	Third	Fourth
Placed Horses	7	10	6	5
Win Dividend	£ : :			
Place Dividend	£ : :	£ : :	£ : :	
Time	4-19 <sup>3</sup> / <sub>5</sub>	4-17	4-20	4-20

*2 9 <sup>4</sup>/<sub>5</sub>*

# TROTTERS' INTER-DOMINION **5** CHAMPIONSHIP GRAND FINAL HANDICAP (Harness)

TWO MILES

Of £3000 and Gold Cup valued at £50. Second horse to receive £600, Third horse £300, and Fourth horse £150, each from the stake. For either unhoppled or half-hoppled Trotting Horses.

Horses must be ready to leave the Birdcage at 1.35 p.m.

Totalisator will not close before 1.57 p.m.

Race will not start before 2.0 p.m.

Tote No.

**1 ANXIOUS MOMENTS**, blk g, aged, **Limit**

Mrs. M. J. Gillies

Bill B—Coal Black.

(A. G. Martin, Te Awamutu)  
BROWN—white braces, sleeves and cap

DRAW 2 DRIVER.....

**2 BATTLE CRY**, br g, 5 yrs, **Limit**

Mr. and Mrs. E. S. Baxter

Light Brigade—Amore. (C. R. Berkett, Templeton)  
GOLD—brown braces

DRAW 10 DRIVER.....

**3 CAPTAIN CUDDLES**, ch g, aged, **Limit**

C. L. Chilcott

Gaillard—Abbess Maid.

(R. Purdon, Te Awamutu)  
SILVER GREY—royal blue spots, grey cap

DRAW 7 DRIVER.....



## 5 Trotters' Inter-Dominion Championship—Cont.

Tote No.

**4 CONQUER**, b g, aged, J. M. McIntyre **Limit**

Jewel Thorpe—Beryl Bingen.  
(Owner, Papatoetoe)  
**ORANGE**—black horseshoe (back and front),  
 black sleeves and cap

**DRAW 4 DRIVER**.....

**5 ECOSSE**, blk h, aged, **Limit**

Estate of H. H. Booth  
 U Scott—Amarylis. (J. G. Hampton, Belfast)  
**MAROON**—light green braces and belt

**DRAW 9 DRIVER**.....

**6 GLEN STAR**, b g, aged, S. G. Smith **Limit**

Gaillard—Rita Linda.  
(W. L. Rumney, Frankton)  
**BLACK**—crimson sleeves, lemon sash and cap

**DRAW 12 DRIVER**.....

**7 INDIAN PARRISH**, b g, aged, A. Ogilvie **Limit**

Indianapolis—Greta Parrish.  
(O. E. Nicholas, Orewa)  
**WHITE**—gold crossed sashes and cap

**DRAW 13 DRIVER**.....

**8 INDOMITABLE**, br h, aged, W. E. Hyslop **Limit**

Light Brigade—Endurance.  
(B. S. Davies, Albany)  
**PURPLE**—white sleeves, gold braces and cap

**DRAW 3 DRIVER**.....

**9 MAJOR SCOTT**, b g, aged, R. Dillon **Limit**

Jackaranda—Isobel Scott. (H. Purdon, Pukekohe)  
**BLUE and WHITE QUARTERS**—blue cap

**DRAW 6 DRIVER**.....

## Trotters' Inter-Dominion Championship—Cont. 5

Tote No.

**10 MOUNTAIN RANGE**, b g, aged, **Limit**

J. C. Sheddan and Son

Grattan Loyal—Princess Ardee.  
(R. D. Kennerly, Pukekohe)  
**BLUE**—gold hoops black cap

**DRAW 1 DRIVER**.....

**11 OLD SCOTCH**, br g, aged, A. G. Pillinger **Limit**

U Scott—Mandy. (C. G. Lee, Cambridge)  
**NUT BROWN**—wine sash and cap

**DRAW 14 DRIVER**.....

**12 PARA RIP (Aust.)**, br g, aged, **Limit**

A. J. Howard

Para Volo—Para Babe.  
(T. J. Nolan, New South Wales)  
**BLUE and WHITE DIAMONDS**—green sleeves  
 and cap

**DRAW 5 DRIVER**.....

**13 PAY BOY**, b g, aged, W. J. J. Harris **Limit**

Pay Sign—Unseen. (G. T. Mitchell, Cambridge)  
**EMERALD GREEN**—gold crossed sashes and  
 sleeves

**DRAW 8 DRIVER**.....

**14 TAPUWAE**, blk g, 6 yrs, Mrs. M. Adams **Limit**

Logan Derby—Crocus. (J. Steward, Te Awamutu)  
**ROYAL BLUE**—one white, one red band

**DRAW 11 DRIVER**.....

## 5 Trotters' Inter-Dominion Championship—Cont.

Tote No.

**15 PRECAUTION**, b h, aged, **6**

A. B. Holmes and J. Shelly  
Casanova—Margin. (A. B. Holmes, Greendale)  
**PURPLE—red band and cap**

DRAW 1 DRIVER.....

**16 FAIR ISLE**, b m, aged, **18**

V. Alborn and E. J. August  
Light Brigade—Betty Wrack.  
(V. Alborn, Christchurch)  
**VIOLET and GOLD HALVES—white cap**

DRAW 1 DRIVER.....

**17 VODKA**, br g, aged, **36**

J. S. Shaw  
Logan Derby—Cyone Girl.  
(N. K. McKenzie, Upper Riccarton)  
**TANGERINE—black sleeves**

DRAW 1 DRIVER.....

	First	Second	Third	Fourth
Placed Horses	2	17	15	5
Win Dividend	£ 1-12 6			
Place Dividend	£ 1-5 6	£ 1 16 6	£ 4-4 0	
Time				

## RICHMOND HANDICAP

**6**

(Harness)

TWO MILES

Of £1000. Second horse to receive £200, Third horse £100, and Fourth horse £50, each from the stake. Limit 4.37.

Horses must be ready to leave the Birdcage at 2.25 p.m.

Totalisator will not close before 2.47 p.m.

Race will not start before 2.50 p.m.

Tote No.

**1 FAUX PAS**, b m, aged, **H. R. Fiskén Limit**

Josedale Grattan—Rosetta. (Owner, Pukekohe)  
**BLACK—gold crossed sashes, red sleeves and cap**

DRAW 2 DRIVER..... *FISKEN*

**2 GAY DERBY**, b g, 6 yrs, **B. W. Duncan Limit**

Gaillard—Parrish Wood.  
(A. J. B. Norris, Cambridge)  
**PINK—royal blue hoop, sleeves and cap**

DRAW 6 DRIVER..... *J B NORRIS*

**3 HEADMASTER**, b g, 6 yrs, **E. R. Vernal Limit**

Master Lawn—Our Flora.  
(B. L. Marquand, Frankton)  
**CERISE—gold braces, sleeves and cap**

DRAW 4 DRIVER..... *F SMITH*



Tote No.

**4** PACKINGTON, b m, aged, T. M. Williams **Limit**

Gaillard—Enatho Jewel. (C. Hadfield, Pukekohe)  
GREEN—white braces, fawn cap

DRAW 5 DRIVER..... *BROWN SATON*

**5** SERGEANT SANDY, blk g, 4 yrs, **Limit**

A. Bruce Levy ✓  
Sandydale—Roma Grattan. (Owner, Huapai)  
CERISE—light blue crossed sashes and sleeves,  
cerise cap

DRAW 3 DRIVER..... *B. LEVY*

**6** SIMON, b g, 5 yrs, N. S. Barrott **Limit**

Peter Smith—Little Parrish.  
(J. P. Baker, Morrinsville)  
BROWN—gold crossed sashes, green sleeves, gold  
cap

DRAW 1 DRIVER.....

Yds. Bhd.

**7** BELDENE, b m, aged, A. J. Stow **12**

Ringtrue—Tyrone Lass. (Owner, Mangere)  
NAVY BLUE—white spots, sleeves and cap

DRAW 7 DRIVER..... *A. J. STOW*

**5** **8** CARA NELSON, blk m, 6 yrs, **12**

Estate of H. H. Booth

Admiral Nelson—Erin's Fortune.  
(J. G. Hampton, Belfast)  
MAROON—light green braces and belt

DRAW 1 DRIVER..... *J. G. HAMPTON*

Tote No.

Yds. Bhd.

**9** CINCINNATUS, ch g, aged, **12**

W. G. Webster and P. A. Perno

Gold Chief—Lady Slipper. (P. A. Perno, Matangi)  
WHITE—blue crossed sashes, red sleeves and  
cap

DRAW 2 DRIVER..... *PA PERNO*

**10** LEE SCOTT, br m, 5 yrs, J. Hobill **12**

King Scot—Min Bells. (G. T. Mitchell, Cambridge)  
EMERALD GREEN—gold crossed sashes and  
sleeves

DRAW 3 DRIVER..... *J. MITCHELL*

**11** MANOA, b m, aged, **12**

W. B. Morris and P. Stewart

U Scott—Queen's Treasure.  
(P. Stewart, Papatoetoe)  
RED—blue sash

DRAW 4 DRIVER..... *M. HOLMES*

**3** **12** MAVIS DILLON, b m, aged, W. Sherry **12**

Dillon Hall—Scatterbrain.  
(K. F. Morrison, Takanini)  
PALE BLUE and SCARLET QUARTERS—pale  
blue sleeves, black cap

DRAW 5 DRIVER..... *WOLFFENBEN*

**13** SLEEPY HOLLOW, b g, aged, L. R. Nelson **12**

Auto Prince—Aerial Bell. (C. G. Lee, Cambridge)  
NUT BROWN—wine sash and cap

DRAW 8 DRIVER..... *LEE*

**6****Richmond Handicap—Continued**

Tote No.

Yds. Bhd.

**14 SINGLE MEDORO, b c, 3 yrs,****12**

Mrs. M. R. Elliot and E. J. Kennerley

Medoro—Mae Direct. (R. D. Kennerley, Pukekohe)  
BLUE—gold hoops, black cap**14**

DRAW 6 DRIVER.....

**14A IVY'S PRIDE, b g, aged, K. B. Marsh****36**Bill B—Ivy War. (R. D. Kennerley, Pukekohe)  
BLUE—gold hoops, black capDRAW 1 DRIVER..... *R. D. KENNERLEY***15 DORADEL, b m, 5 yrs,****72**

T. H. Beeson and G. Healey

Dillala—Florapolis (V. L. Mackie, Epsom)  
BROWN—gold horseshoe (back and front), gold cap

DRAW 1 DRIVER.....

	First	Second	Third	Fourth
Placed Horses	3	10	12	13
Win Dividend	£3 : 7 :			
Place Dividend	£3 : - :	£3 : 5 : 6	£5 : 19 : 0	
Time				

Collect Late Dividends at—

Totalisator Office: BELL PUNCH (N.Z. LTD.,  
No. 2, First Floor, Jaffe Bldg., 338-344 Queen St.  
Hours: 10 a.m. to 3 p.m.

**SECOND  
RACE****OF  
DOUBLE****7****RANFURLY HANDICAP**

(Harness)

ONE MILE AND FIVE FURLONGS

Of £1250. Second horse to receive £250, Third horse £125, and Fourth horse £60, each from the stake. Limit 3.38.

Horses must be ready to leave the Birdcage at 3.15 p.m.

Totalisator will not close before 3.37 p.m.

Race will not start before 3.40 p.m.

Tote No.

**1 DANDY MACLEAN, b g, aged,****Limit**

Estate of W. H. Oliver

Gaillard—Modern Match. (H. S. Oliver, Hamilton)  
ROYAL BLUE—tartan bandDRAW 3 DRIVER..... *H. OLIVER***2 LOGAN DELL, br m, 6 yrs, F. A. Bridgens****Limit**

Logan Derby—Josie Dell.

(W. K. Gee, Mangere East)  
AMBER—black collar and cuffs, purple capDRAW 1 DRIVER..... *K. G. FEE*



Tote No.

**3 PARKLIGHT**, drk b h, 5 yrs, **Limit**  
A. J. Corrigan

Light Brigade—Parkhill.  
(D. R. Grantham, Normanby)  
GOLD and ROYAL BLUE STRIPES—royal blue  
sleeves and cap

DRAW 4 DRIVER *D R GRANTHAM*

**4 WHISPERING SMITH**, b g, 6 yrs, F. Smith **Limit**

Peter Smith—Our Peggy.  
(Owner, Frankton Junction)  
ROYAL BLUE—gold horseshoe (back and front),  
gold cap

DRAW 2 DRIVER *F SMITH*

Yds. Bhd.

**5 BARBARA GAILLARD**, br m, aged, **12**

A. G. Wilson  
Gaillard—Exporter. (C. Hadfield, Pukekohe)  
GREEN—white braces, fawn cap

DRAW 6 DRIVER *BROUGHTON*

**6 DORADEL**, b m, 5 yrs, **12**

T. Beeson and G. Healey  
Dillala—Florapolis. (V. L. Mackie, Epsom)  
BROWN—gold horseshoe (back and front), gold  
cap

DRAW 1 DRIVER *PRINSLE*

Tote No.

Yds. Bhd.

**7 DOUGLAS DERBY**, br g, aged, **12**

R. D. Kennerley  
Logan Derby—Isobel Derby. (Owner, Pukekohe)  
BLUE—gold hoops, black cap

DRAW 5 DRIVER *R KENNERLEY*

**8 LOGAN FAME**, b m, aged, W. Hosking **12**

Springfield Globe—Lady Fame.  
(J. K. Hughes, Pukekohe)  
TANGERINE—cherry armbands, black and white  
cap

DRAW 4 DRIVER *J HUGHES*

**9 SECURE**, b h, 4 yrs, C. L. Rhodes **12**

Grattan Loyal—Safety Pin.  
(M. Holmes, Riccarton)  
EMERALD GREEN—gold crossed sashes and cap

DRAW 2 DRIVER *M HOLMES*

**10 TE ATATU**, b g, 6 yrs, L. McFarlane **12**

Emulous—Rosa Derby. (Owner, Epsom)  
WHITE—blue crossed sashes and sleeves, blue  
and white quartered cap

DRAW 3 DRIVER *L MCFARLANE*

**11 BRAVE COMPANY**, br g, 6 yrs, **24**

A. E., K. M. and E. S. Baxter  
Light Brigade—Amore.  
(C. R. Berkett, Templeton)  
GOLD—brown braces

DRAW 1 DRIVER





(Harness)

ONE MILE AND FIVE FURLONGS

Of £1500. Second horse to receive £300, Third horse £150, and Fourth horse £75, each from the stake.

Horses must be ready to leave the Birdcage at 4.5 p.m.

Totalisator will not close before 4.27 p.m.

Race will not start before 4.30 p.m.

Tote No.

**1** AU REVOIR, b g, aged, C. L. Rhodes Limit

Springfield Globe—Kind Wish.

(C. J. Muddle, Sydney)  
BLACK—red sleeves and cap

DRAW 1 DRIVER *J. D. WATTS*

**2** BARTENDER, b h, 6 yrs, Limit

S. T. Mathews and R. Norton

Gold Bar—Three Bars. (O. E. Nicholas, Orewa)  
WHITE—gold crossed sashes, gold cap

DRAW 5 DRIVER *O. E. NICHOLAS*

**3** BRAVE COMPANY, br g, 6 yrs, Limit

A. E., K. M. and E. S. Baxter

Light Brigade—Amore.

(C. R. Berkett, Templeton)  
GOLD—brown braces

DRAW 7 DRIVER

**4** LADY ROWAN, b m, aged, H. W. Drewery Limit

Springfield Globe—Joan Conquest.

(R. Young, Christchurch)  
CARDINAL—blue sleeves

DRAW 3 DRIVER *J. PRIDGELL*

Tote No.

**5** LAUDER LASS, blk m, aged, G. Hamilton Limit

U Scott—Lauder Girl. (M. Holmes, Riccarton)  
EMERALD GREEN—gold crossed sashes and cap

DRAW 4 DRIVER

**6** MOSS HALL, b h, 5 yrs, Limit

Mrs. K. S. Doyle

Golden Shadow—Ann Hall.

(W. R. Butt, Templeton)  
CARDINAL—gold sash, grey cap

DRAW 8 DRIVER *J. GRANTHAM*

**7** PRINCESS JEWEL, br m, aged, H. K. Hill Limit

Josedale Grattan—Black Jewel.

(L. J. Mahoney, Pukekohe)  
BLACK—one red, one gold crossed sashes, red cap

DRAW 2 DRIVER *L. MAHONEY*

**8** RELLEK, b g, aged, E. Keller Limit

Logan Derby—Hilda Potts.

(J. P. Baker, Morrinsville)  
BROWN—gold crossed sashes, green sleeves, gold cap

DRAW 9 DRIVER *BAKER*

**39** SCOTTISH STAR, br h, 5 yrs, W. Hosking Limit

U Scott—Roydon's Star.

(J. K. Hughes, Pukekohe)  
TANGERINE—cherry armbands, black and white cap

DRAW 6 DRIVER *J. K. HUGHES*

# 8 Consolation Pacers' Handicap—Continued

Tote No. Yds. Bhd.

**10 TENNESSEE SKY (Aust.),** b h, aged, **6**  
E. E. Nevard

Sky Raider—Lily Direct.  
(L. Wallace, Western Australia)  
BROWN—black star

DRAW 1 DRIVER *L WEBSTER*

**11 SOANGETAHA,** br h, aged, **12**  
Mrs. M. A. Ryland

Light Brigade—Polka Dot.  
(D. G. Jones, Templeton)  
PURPLE—gold stripes, purple sleeves and cap

DRAW 1 DRIVER *D. G. JONES*

**12 ZULU,** blk g, aged, **12**  
D. R. V. Manson

Grattan Loyal—Singe. (Owner, Charteris Bay)  
GREEN and GOLD HOOPS—black sash and cap

DRAW 2 DRIVER *D. R. V. MANSON*

**13 MARGARET'S OWN,** blk m, aged, **18**  
T. G. Martin

Auto Machine—Coal Black. (Owner, Te Awamutu)  
EMERALD GREEN—gold hoop and cap

DRAW 1 DRIVER *T. MARTIN*

**14 SINGLE DIRECT,** blk g, aged, **36**  
Mrs. M. R. Elliot and E. J. Kennerley

Bill B—Loyal Direct.  
(R. D. Kennerley, Pukekohe)  
BLUE—gold hoops, black cap

DRAW 1 DRIVER *E. J. KENNERLEY*

# Consolation Pacers' Handicap—Continued 8

Tote No. Yds. Bhd.

**15 CAPTAIN SANDY (Aust.),** br g, aged, **48**  
A. J. Howard

Sandydale—Waikawa.  
(T. J. Nolan, New South Wales)  
BLUE and WHITE DIAMONDS—green sleeves  
and cap

DRAW 1 DRIVER *R WEBSTER*

	First	Second	Third	Fourth
Placed Horses	1	14	9-	8
Win Dividend	£ : :			
Place Dividend	£ : :	£ : :	£ : :	
Time	<i>2-10<sup>3</sup>/<sub>5</sub></i>	3.32	3.29	3.32

## FLAG SIGNALS

WHITE	.....	All Correct
RED	.....	Protest
BLUE	.....	Protest Dismissed
BROWN	.....	Protest Sustained
GREEN	.....	Meeting of Stewards
YELLOW	.....	Doctor Required in Casualty Room
WHITE, BLUE CROSS	.....	Veterinary Surgeon Required



## FIRST DAY'S RESULTS

**IMPROVERS' HANDICAP** (Harness),  $1\frac{1}{2}$  miles.—1, **King Dix**, limit, 3.24 $\frac{1}{2}$  nett; 2, **Chippy**, 24yds. behind, 3.22 $\frac{1}{2}$  nett; 3, **Morning Mist**, 12yds. behind, 3.24 $\frac{1}{2}$  nett; 4, **King's Mint**, 24yds. behind, 3.24 nett.

Mile rate: 2.16 $\frac{1}{2}$ .

**CAMPBELL HANDICAP** (Harness)  $1\frac{1}{2}$  miles.—1, **Faux Pas**, limit, 3.35 $\frac{1}{2}$  nett; 2, **Bobrack**, limit, 3.37 nett; 3, **Cara Nelson**, limit, 3.37 $\frac{1}{2}$  nett; 4, **Sandy Sutherland**, limit, 3.37 $\frac{1}{2}$  nett.

Mile rate: 2.12 $\frac{1}{2}$ .

**WAIRAKEI STAKES HANDICAP** (Harness),  $1\frac{1}{2}$  miles.—1, **Unite**, limit, 3.20 $\frac{1}{2}$  nett; 2, **Celestial**, 12yds. behind, 3.20 nett; 3, **Royal Minstrel**, 36yds. behind, 3.18 $\frac{1}{2}$  nett; 4, **Hula Rose**, 12yds. behind, 3.20 $\frac{1}{2}$  nett.

Mile rate: 2.14.

**FIRST PACERS CHAMPIONSHIP QUALIFYING RACE HANDICAP** (Harness),  $1\frac{1}{2}$  miles.—1, **Our Roger**, limit, 2.40 $\frac{1}{2}$  nett; 2, **Thelma Globe**, 18yds. behind, 2.39 $\frac{1}{2}$  nett; 3, **Dancing Years**, limit, 2.41 $\frac{1}{2}$  nett; 4, **Johnny Globe**, 30yds. behind, 2.39 $\frac{1}{2}$  nett.

Mile rate: 2.8 $\frac{1}{2}$ .

**OTAHUHU HANDICAP** (Harness), 2 miles.—1, **Secure**, 48yds. behind, 4.21 $\frac{1}{2}$  nett; 2, **Sleepy Hollow**, 12yds. behind, 4.25 $\frac{1}{2}$  nett; 3, **Manoa**, 12yds. behind, 4.25 $\frac{1}{2}$  nett; 4, **Lee Scott**, 12yds. behind, 4.26 $\frac{1}{2}$  nett.

Mile rate: 2.10 $\frac{1}{2}$ .

**TROTTERS CHAMPIONSHIP QUALIFYING RACE HANDICAP** (Harness),  $1\frac{1}{2}$  miles.—1, **Battle Cry**, 6yds. behind, 2.43 $\frac{1}{2}$  nett; 2, **Vodka**, 6yds. behind, 2.43 $\frac{1}{2}$  nett; 3, **Indomitable**, 6yds. behind, 2.44 $\frac{1}{2}$  nett; 4, **Conquer**, limit, 2.44 $\frac{1}{2}$  nett.

Mile rate: 2.10 $\frac{1}{2}$ .

**SECOND PACERS CHAMPIONSHIP QUALIFYING RACE HANDICAP** (Harness),  $1\frac{1}{2}$  miles.—1, **Caduceus**, 6yds. behind, 2.37 $\frac{1}{2}$  nett; 2, **Recent Choice**, limit, 2.38 $\frac{1}{2}$  nett; 3, **Laureldale**, 18yds. behind, 2.37 $\frac{1}{2}$  nett; 4, **Petite Yvonne**, 18yds. behind, 2.37 $\frac{1}{2}$  nett.

Mile rate: 2.5 $\frac{1}{2}$ .

**MT. ALBERT HANDICAP** (Harness), 2 miles.—1, **Tui Scott**, 36yds. behind, 4.22 $\frac{1}{2}$  nett; 2, **Highland Flirt**, 36yds. behind, 4.23 nett; 3, **Prince Polka**, 36yds. behind, 4.24 $\frac{1}{2}$  nett; 4, **Parklight**, limit 4.27 $\frac{1}{2}$  nett.

Mile rate: 2.11 $\frac{1}{2}$ .

## SECOND DAY'S RESULTS

**MANUREWA HANDICAP** (Harness), 2 miles.—1, **Chippy**, 48yds. behind, 4.39 $\frac{1}{2}$  nett; 2, **Black Pegasus**, limit, 4.44 nett; 3, **Stymie**, limit, 4.44 $\frac{1}{2}$  nett; 4, **Tapuawe**, 36yds. behind, 4.41 $\frac{1}{2}$  nett.

Mile rate: 2.20.

**LOGAN HANDICAP** (Harness),  $1\frac{1}{2}$  miles.—1, **Cara Nelson**, 12yds. behind, 3.20 $\frac{1}{2}$  nett; 2, **Welsh Machine**, limit, 3.21 $\frac{1}{2}$  nett; 3, **Bobrack**, limit, 3.21 $\frac{1}{2}$  nett; 4, **Winsome Girl**, 24yds. behind, 3.20 $\frac{1}{2}$  nett.

Mile rate: 2.13 $\frac{1}{2}$ .

**RANGITOTO STAKES HANDICAP** (Harness),  $1\frac{1}{2}$  miles.—1, **Unite**, 12yds. behind, 2.44 nett; 2, **Lynette**, 12yds. behind, 2.45 nett; 3, **Chief Vilo**, 12yds. behind, 2.45 $\frac{1}{2}$  nett; 4, **Full Marks**, 24yds. behind, 2.44 $\frac{1}{2}$  nett.

Mile rate: 2.11 $\frac{1}{2}$ .

**THIRD PACERS' QUALIFYING RACE HANDICAP** (Harness),  $1\frac{1}{2}$  miles.—1, **Tactician**, 12yds. behind, 3.26 $\frac{1}{2}$  nett; 2, **Laureldale**, 6yds. behind, 3.27 $\frac{1}{2}$  nett; 3, **Caduceus**, 6yds. behind, 3.28 nett; 4, **Dancing Years**, limit, 3.28 $\frac{1}{2}$  nett.

Mile rate: 2.7 $\frac{1}{2}$ .

**PAPAKURA HANDICAP** (Harness), 2 miles.—1, **Ivy's Pride**, limit, 4.25 $\frac{1}{2}$  nett; 2, **Beldene**, 12yds. behind, 4.25 $\frac{1}{2}$  nett; 3, **Faux Pas**, limit, 4.26 $\frac{1}{2}$  nett; 4, **Packington**, limit, 4.26 $\frac{1}{2}$  nett.

Mile rate: 2.13.

**FOURTH PACERS' QUALIFYING RACE HANDICAP** (Harness),  $1\frac{1}{2}$  miles.—1, **Petite Yvonne**, 6 yds. behind, 3.29 $\frac{1}{2}$  nett; 2, **Prince Polka**, limit, 3.30 $\frac{1}{2}$  nett; 3, **Ribands**, 24yds. behind, 3.29 $\frac{1}{2}$  nett; 4, **Margaret's Own**, 18yds. behind, 3.30 nett.

Mile rate: 2.9 $\frac{1}{2}$ .

**SECOND TROTTERS' QUALIFYING RACE HANDICAP** (Harness),  $1\frac{1}{2}$  miles.—1, **Battle Cry**, 12yds. behind, 3.34 nett; 2, **Indomitable**, 6yds. behind, 3.37 nett; 3, **Anxious Moments**, limit, 3.37 $\frac{1}{2}$  nett; 4, **Fair Isle**, 30yds. behind, 3.35 $\frac{1}{2}$  nett.

Mile rate: 2.11 $\frac{1}{2}$ .

**ALEXANDRA HANDICAP** (Harness),  $1\frac{1}{2}$  miles.—1, **Scotch Orator**, limit, 3.32 $\frac{1}{2}$  nett; 2, **Whispering Smith**, limit, 3.32 $\frac{1}{2}$  nett; 3, **Secure**, 12yds. behind, 3.32 nett; 4, **Highland Flirt**, 24yds. behind, 3.31 $\frac{1}{2}$  nett.

Mile rate: 2.11.



PHOTO-CAMERA FINISHES, SECOND DAY,

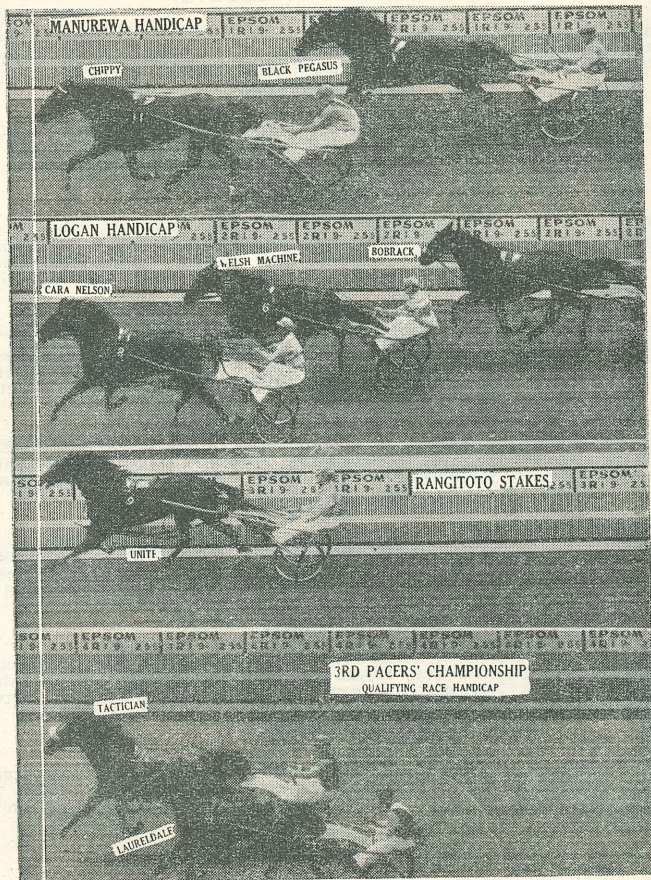

INTER-DOMINION CHAMPIONSHIP MEETING, 1955.

