



SOUTH AUSTRALIAN TROTTING CLUB INC.

# Inter-Dominion Championship

WAYVILLE SHOWGROUNDS, ADELAIDE

**FIRST NIGHT**

**Saturday, 9th February, 1963**

YOUNG  
PEDRO

FREE  
HALL

RADIANT  
VENTURE

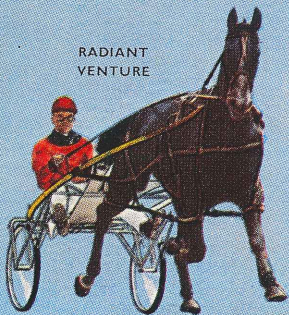

OFFICIAL PROGRAMME 1/-

A. E. RADLOFF, SEC.

## South Australian Trotting Club (Inc.)

The Committee wish any person seeing anything that will help to improve trotting generally to notify the Secretary.

The contents of this book have been carefully compiled and are believed to be correct, but the Committee of the South Australian Trotting Club (Incorporated) will not be responsible in any way for any inaccuracies which may occur herein.

The Club shall not be responsible for any accident that may be caused to or by any horse and it shall be a condition of entry that each nominator hold the Club blameless and shall indemnify it against any legal proceedings arising out of any such accident.

### MEMO. FOR VISITORS

SECRETARY'S OFFICE—South of Grand Stand.

SCRATCHING OFFICE—South East Section of Stalls.

LADIES' RETIRING ROOMS — Under Grand Stand and at Creche north of Agricultural Society Secretary's Office, also immediately East of Flat Totalisator.

GENT'S TOILETS — Under Grand Stand. Flat — South of bookmakers' ring at rear of concrete stand and immediately East of Flat Totalisator

No person will be allowed on any pretext whatever to trespass on the arena.

### CLUB'S COLOURS:

**ALL WHITE.**

**WHITE, BLACK CAP.**

### BETTING DISPUTES — GRANDSTAND

Bookmakers' Supervisor will be in the Secretary's Office (south of main Grandstand) 10 minutes after each race, and will deal with all queries and disputes in regard to betting with bookmakers.

Supervisor (Flat) will attend to similar matters in an office south of the Ring (near Light Horse stalls) 10 minutes after each race.

## South Australian Trotting Club (Inc.)

(Registered with and conducted under Rules of the  
S.A. Trotting League).

### SATURDAY, 9th FEBRUARY, 1963

(CIRCUMSTANCES PERMITTING)

**President: R. J. GRAYLING, Esq.**

**Vice-President: D. D. COX, Esq., J.P.**

**Committee: C. J. HEWITT, H. G. LEE, N. J. MACKENZIE,  
C. H. NORMAN, E. T. SPENCER, W. E. S. TUCKER.**

**Stewards:** As allotted by the South Australian Trotting League under the Chairmanship of Mr. J. P. BUTLER.

**Judge: T. H. PHILLIPS**

**Handicapper: J. P. BUTLER**

**Clerk of Scales: R. E. NEALL**

**Scratching Steward: M. L. DAVOREN**

**Veterinary Surgeons:**

Messrs. C. F. P. IRWIN, B.V.Sc., J. H. ALDERSON, B.V.Sc.  
and J. E. WALKER, B.V.Sc.

**Clerk of Course: J. R. ATKINSON**

**Starter: F. A. BUCK.**

**Timekeeper: G. RUSS**

**Club Surgeon: Dr. J. A. FLAHERTY**

**Course Commentator: A. G. EWENS**

**Announcer: ALAN SANDERS**

**Assistant Secretary: G. M. SMITH**

**Secretary: A. E. RADLOFF**

Phones: Offices, 8-6141 (2 lines).

Grounds: 51-2767

51-2898

A.N.A. Building,  
Flinders Street.

(COPYRIGHT)

## STALLS DIRECTORY

AMOROUS JUNIOR .....	55	FAYE MAREE .....	15
ARISTIDES .....	66	FIORIELLO .....	79
AYR'S IDOL .....	85	FIRST DIVISION .....	47
		FOREIGNER .....	44
BARMAH CHIEF .....	8	FREMONT'S PEAK .....	10
BARON CHIEF .....	12	FRUIT KING .....	29
BEAU DESIGN .....	84	FUTURE RAIDER .....	98
BENJAROO .....	83		
BEVERLEY HILLS .....	32	GALWAY STAR .....	69
BILLY RUER .....	72	GENDARME .....	68
BIN ORO .....	95	GROGAN .....	91
BLACK DOUGLAS .....	25	GROVENE .....	75
BLUE MARLIN .....	46		
BURNIE'S BEST .....	38	HIGHLAND'S IMAGE ..	49
CARDIGAN BAY .....	57	IDLE RAIDER .....	100
CELE .....	76	IDONEUS .....	7
CHICKY GIRL .....	60	INTELLIGENT .....	50
COLUMBUS .....	19	IОВОLO .....	59
CONEDA .....	16	IRRESPONSIBLE .....	86
CULLODEN BOY .....	11		
		JACKANDI .....	4
DAINTY HOPE .....	2	JENNIFER SCOTT .....	80
DELA PRIDE .....	17	JIDALUK .....	37
DIANUS BOY .....	70	JIVE .....	74
DOCTOR EXPRESS .....	40		
DUSTY MILLER .....	45	KIWI DILLON .....	39
		KOL'S IDOL .....	48
EL TEGRA .....	90		
ETHEL DERBY .....	34		

All horses requiring veterinary attention must be brought to veterinary stall — IMMEDIATELY AFTER RACE.

## STALLS DIRECTORY

LADY OAKDALE .....	3	REIGNING MONARCH .....	18
LAST COMMAND .....	22	RISING FLOOD .....	64
LEW'S HOPE .....	23		
LITTLE DOCTOR .....	26	SHADY ACRES .....	78
LITTLE PRINCE .....	81	SHARRONS FIRST .....	58
LOW SCORE .....	82	SHEFFIELD GLOBE .....	87
		SMOKEY ERIC .....	88
MAJESTIC SON .....	97	STAUNCH OAK .....	67
MAKARI TIVOLI .....	24	STEPHEN'S FIRST .....	28
MARY KATHLEEN .....	30	STEPPING CHIEF .....	93
MARY MAVIS .....	1		
MAYFIELD SCOTT .....	31	TACTILE .....	63
MEDONIS .....	56	TAMZIN .....	5
MIGHTY SISTER .....	14	TUNGSTON .....	77
MINUTEMAN .....	99		
MISSION STAR .....	96	UNDERCURRENT .....	42
NEW VALE .....	20	VAN CHESTER .....	36
OPAL CHIEF .....	94	VEEBEEAH .....	9
OPAL SCOTT .....	52	VERTABELLE .....	6
RADIANT BARBARA ..	51	WAITAKI HANOVER ..	53
RADIANT FORTUNE ..	43	WESTGROVE BOY ..	41
RAPALAN .....	27		
		YARRA GOLD .....	13
		YOUNG JUDY .....	73

FARRIER'S STALL — SOUTHERN END OF PARADE RING

Figures under particulars of horses give its finishing position up to ninth this season and gait last start at Wayville. The last figures in the line is the horse's fastest time for the season at Wayville. X after figures denotes country performances.

# "Quinella" Totalizator

5/- — TICKETS — 5/-

SELECT ANY TWO HORSES TO FILL FIRST AND SECOND PLACES  
IRRESPECTIVE OF THE ORDER IN WHICH THEY FINISH.

## 7.15 — PERTH HDCP. (Qualifying) — 11 furs. 140 yards

1. Billy Ruer (Vic.) .. Scr.	8. Fremont's Peak .. Scr.
2. Aristides .. .. Scr.	9. Dainty Hope .. .. Scr.
3. Galway Star .. .. Scr.	10. Chicky Girl .. .. Scr.
(1st Emgy.) .. .. Scr.	11. Low Score .. .. Scr.
4. Baron Chief .. .. Scr.	12. Highlands Image .. Scr.
5. Doctor Express .. Scr.	(Vic.) .. .. Scr.
(2nd Emgy.) .. .. Scr.	13. Tamzin .. .. Scr.
6. Beverley Hills .. Scr.	14. Stephens First .. Scr.
7. Opal Scott .. .. Scr.	

## 7.45 — 1st HEAT INTER-DOMINION CHAMP. (1st Div.) 11 furs. 140 yards

1. Bin Oro (W.A.) .. Scr.	7. Kol's Idol (Vic.) .. Scr.
2. Mission Star (NSW) Scr.	8. Barmah Chief (SA) Scr.
3. Smokey Eric (S.A.) Scr.	9. Rising Flood (Vic.) Scr.
4. Foreigner (S.A.) .. Scr.	10. Jive (Tas.) .. .. Scr.
5. Staunch Oak (S.A.) Scr.	11. Lew's Hope (NSW) 12
6. Dela Pride (Vic.) .. Scr.	12. El Tegra (NSW) .. 12

## 8.20 — 1st HEAT INTER-DOMINION CHAMP. (2nd Div.) 11 furs. 140 yards

1. Little Doctor (S.A.) Scr.	7. Shady Acres (S.A.) Scr.
2. Grogan (N.S.W.) .. Scr.	8. Majestic Son (WA) Scr.
3. Waitaki Hanover .. Scr.	9. Van Chester (S.A.) Scr.
(N.Z.) .. .. Scr.	10. Sheffield Globe (SA) 12
4. Young Judy (Vic.) Scr.	11. Kiwi Dillon (W.A.) 12
5. Columbus (Vic.) .. Scr.	12. Dusty Miller (Vic.) 12
6. Mary Kathleen .. .. Scr.	
(N.S.W.) .. .. Scr.	

## 9.00 — SYDNEY HANDICAP — 11 furs. 140 yards

1. Jackandi .. .. Scr.	7. Fruit King .. .. Scr.
2. New Vale .. .. Scr.	8. Irresponsible .. .. Scr.
3. Medonis .. .. Scr.	9. Jennifer Scott .. .. Scr.
4. Ethel Derby .. .. Scr.	10. Sharrons First .. .. Scr.
(2nd Emgy.) .. .. Scr.	11. Yarra Gold .. .. 12
5. Culloden Boy .. .. Scr.	12. Makari Tivoli .. .. 12
(1st Emgy.) .. .. Scr.	13. Faye Maree (Vic.) 24
6. Tactile (N.Z.) .. .. Scr.	14. Intelligent (NSW) 36

## 9.35 — 1st HEAT INTER-DOMINION CHAMP. (3rd Div.) 11 furs. 140 yards

1. Coneeda (Vic.) .. Scr.	7. Westgrove Boy .. Scr.
2. Tungston (S.A.) .. Scr.	(W.A.) .. .. Scr.
3. Stepping Chief (V.) Scr.	8. Ayr's Idol (S.A.) .. Scr.
4. Black Douglas (SA) Scr.	9. Burnie's Best (WA) Scr.
5. Gendarme (S.A.) .. Scr.	10. Last Command .. Scr.
6. Reigning Monarch (Vic.) Scr.	(N.S.W.) .. .. Scr.
	11. Blue Marlin (Vic.) 12
	12. Idle Raider (NSW) 12

## 10.10 — 1st HEAT INTER-DOMINION CHAMP. (4th Div.) 11 furs. 140 yards

1. First Division (V.) Scr.	7. Future Raider (V.) Scr.
2. Mary Mavis (NSW) Scr.	8. Mayfield Scott (SA) Scr.
3. Yeebeeah (S.A.) .. Scr.	9. Jidaluk (W.A.) .. Scr.
4. Little Prince (S.A.) Scr.	10. Opal Chief (Vic.) .. 12
5. Cele (N.S.W.) .. .. Scr.	11. Rapalan (S.A.) .. 12
6. Beau Design (S.A.) Scr.	12. Cardigan Bay (NZ) 24

## 10.40 — MELBOURNE HANDICAP — 10 furs. 96 yards

1. Undercurrent .. .. Scr.	8. Vertabelle .. .. Scr.
2. Idoneus .. .. Scr.	9. Radiant Fortune .. Scr.
3. Dianus Boy .. .. Scr.	10. Minuteman .. .. Scr.
4. Mighty Sister .. .. Scr.	11. Amorous Junior .. Scr.
(2nd Emgy.) .. .. Scr.	12. Iovolo .. .. Scr.
5. Fiorello .. .. Scr.	13. Beniaroo .. .. Scr.
6. Radiant Barbara .. Scr.	14. Grovene (1st Em.) Scr.
7. Lady Oakdale .. .. Scr.	

## "QUINELLA" TOTALISATOR "FIELD" TICKETS

"Field" tickets, i.e., the combination of any runner with the rest of the field, are available in No. 1 and Flat Totalisators. Special Windows have been set aside for this purpose. "Field" tickets may be purchased in advance for any race of the programme.

## STEWARDS' REPORT

WAYVILLE — SATURDAY, 2nd FEBRUARY, 1963

**Belrose Handicap:**

MAGIC POOL (J. Craig) began badly and ran up the track causing most of the horses on the outside to be checked. He will be given one more chance to leave the barrier cleanly.

**Cantrell Handicap:**

C. Martin (GLASGOW PADDY) was fined £2 for using the wrong colours in the race.

H. Craig (CONSEQUENTLY) was reprimanded for looking around during the running of the race.

**Daintrey Handicap:**

TORONTO SON (C. Cutri) and LEGACY LAD (C. Martin) which missed the start will be given one more chance to leave the barrier cleanly.

**Denaro Handicap:**

BOTANIST (C. Webster) broke after pacing for some distance and veered outwards and lost all chance, finally breaking his hobbles and being pulled up. The connections were told to correct his faults and were also told the horse was not to start next week to give them the opportunity of effecting the improvement.

**Alister Handicap:**

VAN COMMAND (K. Hogan) missed the start and broke again later. The connections were told to correct the fault and not to start at Gawler and Wayville next week.

— MEMO —

.....

.....

.....

.....

.....

---

*Always ask for . .*

**AMSCOL  
ICE CREAM**

---

**IT'S A FOOD — NOT A FAD**

---

**South Australia's**

**Favourite**

---

## “OF INTEREST TO VISITORS”

### CATERING FACILITIES — GRANDSTAND

Dining Room will be set up in Dalgety/N.Z.L. Building at rear of main Grandstand.

A special Dining Room for use of Official Guests has been provided under the main Grandstand. Buffet meals also available under the main Grandstand.

### CATERING FACILITIES — FLAT

Quick snacks available at special building opposite the Flat Totalisator.

In addition to the above, quick snacks, cool drinks, etc., may be obtained at various stalls located throughout the Grounds.

### RACE CARDS

Permanent Stands for sale of Race Cards are available at all main entrances.

Permanent Stands also opposite Royal Agricultural Society Office (Kingsway), No. 2 Bookmakers' Ring, Flat Totalisator, Western end of Club Administration Block, and Railway Entrance.

In addition, Race Cards may be purchased from sellers moving throughout the Ground.

### TOTALISATOR

Totalisators will open at 6.10 p.m. “Early Investment” Windows, selling tickets on all races, available in Grandstand and Flat.

Late Dividends may be collected on Grounds up to 10.00 p.m.

### TOILET FACILITIES

Ladies' Retiring Rooms — under Grandstand and at Creche north of Agricultural Society Secretary's Office; also immediately east of Flat Totalisator. Gent's Toilets — under Grandstand. Flat — south of Bookmakers' Ring at rear of concrete stand and immediately east of Flat Totalisator.

---

# SCAFFL - LADDA

- SCAFFOLD
- STEPLADDER
- LONG LADDER
- SHORT LADDER

by **STEELCRAFT IND. LTD.**

**57-5487**



*Available from all Leading Stores*

---

South Australian Trotting Club Inc.

---

Programme for . . .

**SATURDAY, 23rd FEBRUARY, 1963**

**FINAL NIGHT**

**OF INTER DOMINION CARNIVAL**

*(Fields Selected. Ballot privileges not applicable)*

£500—STRATTON HANDICAP, 11 furs. 140 yds.—  
For approved horses handicapped 2.20 or  
better.

£500—ROCHE HANDICAP. 11 furs. 140 yds.—For  
approved horses handicapped 2.19 or better.

£500—REEVES HANDICAP (Trotters only), 15 furs.  
96 yds.—For approved horses handicapped  
2.27 or better.

£2,000—CONSOLATION RACES (each of £1,000),  
12 furs. 206 yds.—For Inter-Dominion  
Championship acceptors which do not qualify  
for the Grand Final. Free of penalty in  
Australia and New Zealand.

**NOMINATIONS CLOSE—**

2.30 P.M. TUESDAY, 12th FEBRUARY, 1963.

**ACCEPTANCES CLOSE—**

10.30 P.M. SATURDAY, 16th FEBRUARY, 1963.

*Programme includes £13,000 Grand  
Final of Inter-Dominion Championship  
(12 furs. 206 yds.)*

---

**R. M. WILLIAMS LTD.**

**Specialists in Equestrian  
Clothing and Saddlery**

---

EVERYTHING FOR THE HORSEMAN  
BUSHMEN'S OUTFITTERS

---

**Phone: 65-1191**

---

**5 PERCY STREET, PROSPECT**

---

# 7.15 p.m. 1 - PERTH HANDICAP

## QUALIFYING

A WARNING BELL RINGS FIVE MINUTES BEFORE CLOSING OF TOTALIZATOR

**ELEVEN FURLONGS, 140 YARDS**  
4 laps 360 yards

Of £500. First horse, £380; second horse, £70; third horse, £40; fourth horse, £10. Minimum weight, 10 stone. For approved horses which have not won a race in the metropolitan area of any State or in New Zealand (non-penalty races excepted). For horses which have won two races at registered country meetings and have a country assessment of not slower than 2.24.

Track Record — 2.10 — CADUCEUS ..... 22/2/58  
Class Record — 2.12.7 — VEEBEEAH ..... 26/3/60

SCRATCHING TIME — 6.00 P.M.

“QUINELLA”  
TICKET COLOUR — ROSE

**1-BILLY RUER (Vic.)** ..... *Scr.*  
Mr. H. J. Hardy's b.g., 4 (Owner)

Globe Raider—Ruer  
RED, green armbands, red cap Driver.....  
8V 4V 0V 0V

**2-ARISTIDES** ..... *Scr.*  
Mr. C. H. Norman's b.h., 5 (R. H. Norman)

Stanton Hal—Connenora  
PURPLE, white stars and cap Driver.....

**3-GALWAY STAR (1st Emgcy.)** ..... *Scr.*  
Mrs. R. P. Allen's br.g., 6 (E. M. Allen)

Scholarship—Greta Wood  
RED, brown spots and cap Driver.....  
4x 5 5 0 2.16.8. 2.14.1.

12

Perth Handicap (Qualifying)—Cont.

**4-BARON CHIEF** ..... *Scr.*

Mr. R. Rhyne's b.g., 6 (Owner)  
Pacing Robert—Abelia  
**ROYAL BLUE, green stars, blue cap** Driver.....  
4 3x 1x 6 2.16.2. 2.16.2.

**5-DOCTOR EXPRESS (2nd Em.)** ..... *Scr.*

Mr. P. Dove's b.g., a. (C. M. Martin)  
Express Direct—Vitality  
PURPLE, white crossed sashes, purple cap Driver.....  
7x 5x 8x

**6-BEVERLEY HILLS** ..... *Scr.*

Mr. & Mrs. R. W. Robinson's blk.g., a. (R. W. Robinson)  
Towrang Walla—Princess Fulham  
WHITE, green collar and cuffs, red cap Driver.....  
9 4 5 8 2.17.4. 2.15.

**7-OPAL SCOTT** ..... *Scr.*

Mr. S. S. Woodward's b.g., 4 (Owner)  
Dare Scott—Miss Vonja  
GOLD, red band and cap Driver.....  
2x 5x 9x 3x

**8-FREMONT'S PEAK** ..... *Scr.*

Mr. E. T. Spencer's br.g., a. (W. May)  
Fremont—Cobber's Daughter  
GREY, pink sleeves, grey cap Driver.....  
0 3 8 2x 2.16.3. 2.15.4.

**9-DAINTY HOPE** ..... *Scr.*

Mrs. E. A. Dunn's br.m., 6 (F. Dunn)  
Fremont—Radiant Hope  
MAROON, light blue stripes, maroon cap Driver.....  
0x 1x 6 2 2.15.3. 2.15.3.

**10-CHICKY GIRL** ..... *Scr.*

Messrs. D. Anderson & R. M. Carey's br.m., 4 (A. R. Holberton)  
Merchant—Miss Judith  
YELLOW, green band and cap Driver.....  
4 3 2x 4 2.16.5. 2.15.8.

13



Perth Handicap (Qualifying)—Cont.

**11—LOW SCORE** Scr. (Owner)

Mr. B. P. Allchurch's b.m., 5  
Radiant Robert—Braebrook Girl

RED, gold stars and cap Driver.....  
4x 2x 3 3 2.16.4. 2.14.8.

**12—HIGHLANDS IMAGE (Vic.)** Scr. (D. V. Dove)

Miss B. Wyatt's b.r.g., 5  
Highland Fling—Hampton Princess

YELLOW, green crossed sashes and cap Driver.....  
7V 1V 2V 4V

**13—TAMZIN** Scr. (Owner)

Mr. C. J. Gill's b.m., a.  
Violation—Susie Lu

PINK, blue band and cap Driver.....  
7x 7 4x 1x 2.16.4. 2.16.4.

**14—STEPHENS FIRST** Scr. (T. J. Butterworth)

Mr. S. J. Hamra's b.g., 4  
Intangible—Batroun

BROWN, green sash, white sleeves and cap Driver.....  
3x 1x 7 7 2.16.2. 2.14.4.

1st No. .... 2nd No. ....

3rd No. .... 4th No. ....

Time.....mins.....secs.

**TOTALIZATOR DIVIDENDS**

WIN DIVIDEND: £.....s.....d.....

**PLACE DIVIDENDS**

1..... 2..... 3.....

QUINELLA DIVIDEND: £.....s.....d.....

**OPENING CEREMONY**

*The Premier (Hon. Sir Thomas Playford) will declare open the Championship.*

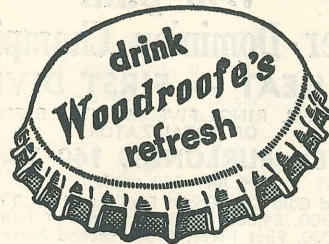

Be on a Winner . . .

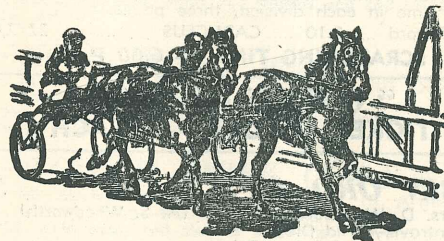

**WOODROOFE'S**

ALWAYS . . .

**FIRST FOR THIRST**

7.45 p.m.

## 2 - Inter-Dominion Championship FIRST HEAT — FIRST DIVISION

A WARNING BELL RINGS FIVE MINUTES BEFORE CLOSING  
OF TOTALIZATOR

### ELEVEN FURLONGS, 140 YARDS

4 laps 360 yards

Of £27,300 and Gold Cup. Grand Final of £13,000 and Gold Cup valued at £300. £4,000 allotted to each of four heats; each division £1,000. First horse, £750; second horse, £150; third horse £75; fourth horse £25. Minimum weight, 10 stone. For approved pacers. Qualifying points. Twelve horses with greatest aggregate of points will start in the Grand Final. Qualifying points allocated as follows:— Each Division — First, four points; second, two points; third, one point. Fastest time in each division, three points.

Track Record .... 2.10 .... CADUCEUS .... 22/2/58

SCRATCHING TIME — 6.00 P.M.

“ **Q U I N E L L A** ”  
TICKET COLOUR — PEACH

*h* **1—BIN ORO (W.A.)** Scr.  
Mrs. D. Woodworth's b.h., 5 (A. S. Woodworth)  
Bintravis—Wild Oro  
BROWN, green armband Driver.....  
2W 2W 1W 1W

**2—MISSION STAR (NS.W.)** Scr.  
Mr. R. R. Williams' b.h., a. (J. J. Ilsley)  
Mission King—Star Rock  
WHITE, brown diamonds, blue sleeves and cap Driver.....  
8N 7N 1N 6N

*h* **3—SMOKEY ERIC (S.A.)** Scr.  
Mr. W. E. Mack's b.h., 4 (W. Shinn)  
Smokey Hanover—Usticia  
GREEN & GOLD QUARTERS, green sleeves, gold cap Driver.....  
1x 4V 1V 1V 2.14.2. 2.14.2.

Inter-Dominion Ch'ship—1st Heat—1st Div.—Cont.

**4—FOREIGNER (S.A.)** Scr.  
Mr. W. C. Bowyer's b.g., a. (Owner)  
Star Stranger—Miss Radiant  
PINK, blue stars, pink cap Driver.....  
1 1x 7 6 2.13.6. 2.12.1.

**5—STAUNCH OAK (S.A.)** Scr.  
Mr. C. H. Norman's b.g., a. (R. H. Norman)  
Machine Again—Silver Shadow  
PURPLE, white stars and cap Driver.....  
1 2 2 4 2.14.2. 2.12.4.

**6—DELA PRIDE (Vic.)** Scr.  
Mr. D. J. Allen's br.h., 5 (G. Gath)  
Allegiance—Delovair  
DARK BLUE, white diamond, red sleeves and cap Driver.....  
0V 3V 3V 0V

**7—KOL'S IDOL (Vic.)** Scr.  
Mr. P. Dove's br.m., a. (D. Dove)  
Kolector—Iona Hall  
YELLOW, green crossed sashes and cap Driver.....  
6V 2V 2V 9V

**8—BARMAH CHIEF (S.A.)** Scr.  
Mr. M. R. Luedeke's blk.g., a. (R. Arthur)  
Barmah King—Pedro's Pride mare  
PURPLE, gold sash, red sleeves and cap Driver.....  
2x 3 4 8 2.13.2. 2.12.4.

*h* **9—RISING FLOOD (Vic.)** Scr.  
Mr. & Mrs. B. L. McIntyre's b.g., 6 (B. H. Clarke)  
Floodlight—Mac's Nellie  
LIGHT BLUE, red band and cap Driver.....  
1V 7V 5V 5V

**10—JIVE (Tas.)** Scr.  
Mrs. A. R. Mayne's br.m., 5 (T. Elliott)  
Te-Maru—Brazen Lady  
MAUVE, white sleeves, mauve cap Driver.....  
2V 4V 4V 3V

Inter-Dominion Ch'ship—1st Heat—1st Div.—Cont.

**11—LEW'S HOPE (N.S.W.)** 12

Mr. L. H. McKelvie's br.g., a. (M. Adams)  
Royal's Hope—Bandolew

PURPLE, yellow stripes, purple cap Driver.....  
5N 1N 1N 6N

**12—EL TEGRA (N.S.W.)** 12

Messrs. B. T. Stocks & P. Murphy's gr.g., a.  
Lawn Derby—MacInnes (B. T. Stocks)

BLUE, green sash, white cap Driver.....  
2N 2N 9N 0N

1st No..... 2nd No.....

3rd No..... 4th No.....

Time.....mins.....secs.

39 3/5

TOTALIZATOR DIVIDENDS

WIN DIVIDEND: £.....s.....d.....

PLACE DIVIDENDS

1..... 2..... 3.....

QUINELLA DIVIDEND: £.....s.....d.....

# C. F. BONNETT

SPECIALISTS IN TROTTING  
AND RACING GEAR

129 Currie St., Adelaide — 51-2735

**BE WITH THESE THREE WINNERS . .**

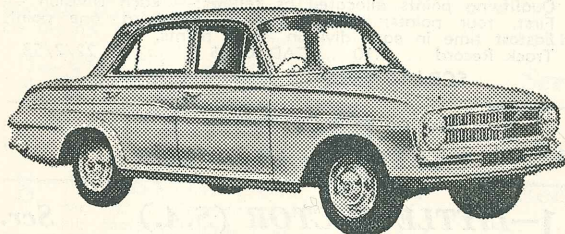
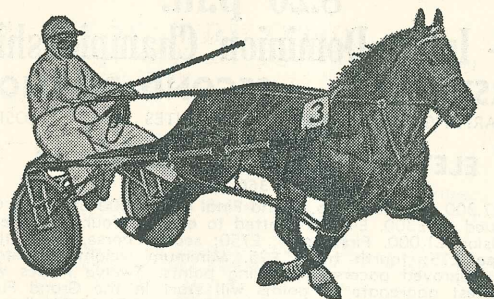

**VAUXHALL VELOX**  
**VICTOR**  
Also **CRESTA HYDRA-MATIC**  
**WALTERS MOTORS LTD.**

**YOUR VAUXHALL DEALER**

**For Sales and Service — Parts and Accessories**

**46 VICTORIA TERRACE, HAWTHORN**  
**opp. Vogue Theatre . . Phone: 71-7896 . . 7-4400**

8.20 p.m.

### 3 - Inter-Dominion Championship FIRST HEAT — SECOND DIVISION

A WARNING BELL RINGS FIVE MINUTES BEFORE CLOSING  
OF TOTALIZATOR

#### ELEVEN FURLONGS, 140 YARDS

4 laps 360 yards

Of £27,300 and Gold Cup. Grand Final of £13,000 and Gold Cup valued at £300. £4,000 allotted to each of four heats: each division £1,000. First horse, £750; second horse, £150; third horse £75; fourth horse £25. Minimum weight, 10 stone. For approved pacers. Qualifying points. Twelve horses with greatest aggregate of points will start in the Grand Final. Qualifying points allocated as follows:— Each Division — First, four points; second, two points; third, one point. Fastest time in each division, three points.  
Track Record .... 2.10 .... CADUCEUS ..... 22/2/58

SCRATCHING TIME — 6.00 P.M.

“ QUINELLA ”  
TICKET COLOUR — GREEN

#### 1-LITTLE DOCTOR (S.A.) Scr.

Mr. A. E. O'Donnell's blk.g., 4 (T. Butterworth)  
Stanton Hal—Lady Doctor  
2 2 1 1x Driver..... 2.12.2.  
BLUE, gold diamonds, red sleeves and cap

#### 2-GROGAN (N.S.W.) Scr.

Mr. B. Reedy's b.h., 5 (B. T. Stocks)  
Bruce Hall—Easy Girl  
2 1 1N 2N 1N Driver..... 2.13.4.  
BLUE, green sash, white cap

#### 3-WAITAKI HANOVER (N.Z.) Scr.

Mrs. J. Smith's br.h., 4 (P. T. Wolfenden)  
Garrison Hanover—Kid Dale  
1N 2 1N 2N 1N Driver.....  
BLACK, cream sash, armbands and cap

Inter-Dominion Ch'ship—1st Heat—2nd Div.—Cont.

#### 4-YOUNG JUDY (Vic.) Scr.

Mrs. H. J. Hardy's b.m., 6 (Owner)  
Medoro—Vicerene  
2 RED, green armbands, red cap Driver..... 2.12.  
6V 3V 1V 2 2.12.

#### 5-COLUMBUS (Vic.) Scr.

Mr. A. A. & Mrs. W. Rothacker's br.g., a.  
Raider—Toceetie (T. W. White)  
GOLD, purple braces and sleeves, gold cap Driver.....  
1V 2V 2V 1V

#### 6-MARY KATHLEEN (N.S.W.) Scr.

Mr. J. Dizick & Mrs. M. Turner's b.m., 4  
Golden Adios—Bilpina Lass (A. J. Turner)  
YELLOW, blue braces, black cap Driver.....  
8N ON ON 3 2.14.1.

#### 7-SHADY ACRES (S.A.) Scr.

Mr. F. J. A'Court's b.g., a. (Owner)  
Avian Again—Anne Hugo  
PURPLE, white V, purple cap Driver.....  
4 4 3 5 2.12.6. 2.10.2.

#### 8-MAJESTIC SON (W.A.) Scr.

Mr. W. T. Gardner's br.h., 5 (Owner)  
His Majesty—Royal Pool  
ALL TARTAN Driver.....  
4W 1W 6 2 2.13.2. 2.12.

#### 9-VAN CHESTER (S.A.) Scr.

Mr. H. W. Brooks' ch.h., a. (J. M. Keeley)  
Van Derby—Daisy Hall  
RED, gold cross, red cap Driver.....  
5 2 0x 8 2.13.8. 2.11.6.

#### 10-SHEFFIELD GLOBE (S.A.) 12

Mr. C. F. Bell's b.h., a. (W. Shinn)  
Springfield Globe—Ketchil  
CERISE, white braces and cap Driver.....  
1V 4V 6V 5 2.13.5. 2.10.9.

Inter-Dominion Ch'ship—1st Heat—2nd Div.—Cont.

**11—KIWI DILLON (W.A.)** 12

Mr. W. F. Johnson's blk.m., a. (Owner)  
Dillon Hall—Patsy Gratton

BLUE, red sleeves and cap Driver.....  
2W 8W 6W 1 2.13.1. 2.13.1.

**12—DUSTY MILLER (Vic.)** 12

Mr. H. E. Taylor's br.h., a. (G. D. Wilson)  
Floridoro—Bundaranj

PINK, green band & armbands, pink cap Driver.....  
3V 3V 2V 2V

1st No..... 2nd No.....

3rd No..... 4th No.....

Time..... 3 mins. 10 1/5 secs.

TOTALIZATOR DIVIDENDS 2-10 3/4

WIN DIVIDEND: £.....s.....d.....

PLACE DIVIDENDS

1..... 2..... 3.....

QUINELLA DIVIDEND: £.....s.....d.....

**L. G. MATTEN**

SADDLERY AND HARNESS SPECIALISTS

All Classes of Repairs Promptly Executed

211a UNLEY ROAD, UNLEY . . 71-3713



**YOU, TOO**

can have

**HOME DELIVERY of**

**The Advertiser**

A ring to Circulation Department at

**51-0421**

will fix it.

# 9.00 p.m. 4-SYDNEY HANDICAP

A WARNING BELL RINGS FIVE MINUTES BEFORE CLOSING  
OF TOTALIZATOR

## ELEVEN FURLONGS, 140 YARDS

4 laps 360 yards

Minimum stake, £500. First horse, £380; second horse, £70; third horse, £40; fourth horse, £10. A special stake of £3 to the horse, other than the winner, running fastest time provided winner's time not slower than scratch mark of the race, and provided such horse finish in the first five. Minimum weight, 10 stone. For approved horses handicapped 2.20 or better.

Track Record ... 2.10 — CADUCEUS ..... 22/2/58  
Class Record — 2.12.6. — MAKARI TIVOLI ..... 12/1/63

**SCRATCHING TIME — 6.00 P.M.**

## “ QUINELLA ” TICKET COLOUR — STONE

### 1-JACKANDI Scr.

Mr. O. H. Arbon's b.g., a. (Owner)  
Prefix—Lassie Direct  
GREEN, blue sleeves and cap Driver..... 2.13.4.  
1x 2x 1 2x 2.13.4.

### 2-NEW VALE Scr.

Mr. J. Kiely's b.g., a. (Owner)  
Laurel Hill—New Shirley  
RED, blue diagonal stripes, red cap Driver..... 2.13.  
6x 3 8 3 2.16.8.

### 3-MEDONIS Scr.

Mr. C. Brown's b.m., a. (R. Vile)  
Peerless Peter—May Scott  
ORANGE, purple sash, orange cap Driver..... 2.12.6.  
2x 6 3 3 2.14.5.

24

Sydney Handicap—Cont.

### 4-ETHEL DERBY (2nd Emgcy.) Scr.

Mr. L. Giffen's b.m., a. (E. Webb)  
Van Derby—Ethel Mavista  
BLACK, yellow diamonds, sleeves and cap Driver..... 2.12.8.  
2 2 9 5 2.14.7.

### 5-CULLODEN BOY (1st Em.) Scr.

Mr. W. E. S. Tucker's b.g., 6 (J. May)  
Robert Culloden—Bay Lass  
LAVENDER, purple sleeves and cap Driver..... 2.13.3.  
6 6 7 8 2.17.5.

### 6-TACTILE (N.Z.) Scr.

Messrs. A. J. & D. P. Dynes' br.c., 3 (A. J. Dynes)  
Hal Tryax—Tactics  
BLACK, emerald green sash, gold sleeves and cap Driver.....  
1NZ 1NZ 1NZ

### 7-FRUIT KING Scr.

Mr. A. E. O'Donnell's b.g., 6 (T. J. Butterworth)  
Volo Chief—Clontarf  
BLUE, gold diamonds, red sleeves and cap Driver..... 2.13.4.  
0 5 6 2 2.14.4.

### 8-IRRESPONSIBLE Scr.

Mr. W. Shinn's b.g., 6 (Owner)  
Blue Gamble—Good Humour  
CERISE, white braces, gold cap Driver..... 2.13.9.  
5 0 4 2 2.16.7.

### 9-JENNIFER SCOTT Scr.

Messrs. E. G. Bartholomew & E. G. Houlson's b.m., a. (E. G. Houlson)  
Grand Scot—Stormy Oro  
RED, light blue sleeves & cap Driver.....  
1x 3x 3x 4x

### 10-SHARRONS FIRST Scr.

Mr. G. Mitchell's blk.m., a. (A. R. Holberton)  
Radiant Robert—Sharon's Pride  
YELLOW, green band and cap Driver..... 2.14.2.  
6 2 5 1 2.17.2.

25

Sydney Handicap—Cont.

**11—YARRA GOLD** **12**

Mr. L. Willis' ch.g., a. (L. Kelsall)  
Silver Lawn—New Sister

**RED, gold sash, sleeves and cap** Driver.....  
7x 9 3x 2.14.8. 2.14.8.

**12—MAKARI TIVOLI** **12**

Mrs. E. James' br.g., a. (L. P. Hunt)  
Tivoli Star—Irene Wilver

**BLACK, royal blue sash, armbands and cap** Driver.....  
7 0 0 2 2.14. 2.12.6.

**13—FAYE MAREE (Vic.)** **24**

Mr. K. Hargreaves' b.m., a. (J. Hargreaves)  
Floodlight—Dainty's Best

**BLUE, yellow stripes, blue cap** Driver.....  
1V 2V 5V 2V

**14—INTELLIGENT (N.S.W.)** **36**

Mr. L. J. Bastin's br.g., a. (Owner)  
Joe Potts—Beryl Tingle

**WHITE, brown crossed braces, pink & white hooped sleeves,**  
**pink cap** Driver.....

4N PN 5N

1st No..... 2nd No.....

3rd No..... 4th No.....

Time.....mins.....secs.

TOTALIZATOR DIVIDENDS

WIN DIVIDEND: £.....s.....d.....

PLACE DIVIDENDS

1..... 2..... 3.....

QUINELLA DIVIDEND: £.....s.....d.....



**YOUR BIG OPPORTUNITY  
TO SEE AMERICA**

Join the . . .

**Australian Trotting  
Tour to U.S.A.**

From 18th APRIL  
to 11th MAY, 1963

**INCLUSIVE FARE:  
£841/14/-**

Includes the \$50,000 International Pace and the \$65,000 United Nations Pace at Yonkers Raceway in New York City. Visiting Honolulu, San Francisco, Los Angeles, Las Vegas, Chicago, and New York. Optional return via Europe and the Far East.

**Write now for free coloured brochure or see —**

STEWART MOFFAT TRAVEL (S.A.) LTD.  
DA COSTA BUILDING,  
68 GRENFELL STREET,  
ADELAIDE, S.A. Phone: 8-2418.

Please forward the Itinerary and full details of the Australian Trotting Tour to the U.S.A. with no obligation as advertised.

NAME .....

ADDRESS .....

9.35 p.m.

# 5 - Inter-Dominion Championship

## FIRST HEAT — THIRD DIVISION

A WARNING BELL RINGS FIVE MINUTES BEFORE CLOSING OF TOTALIZATOR

### ELEVEN FURLONGS, 140 YARDS

4 laps 360 yards

Of £27,300 and Gold Cup. Grand Final of £13,000 and Gold Cup valued at £300. £4,000 allotted to each of four heats: each division £1,000. First horse, £750; second horse, £150; third horse £75; fourth horse £25. Minimum weight, 10 stone. For approved pacers. Qualifying points. Twelve horses with greatest aggregate of points will start in the Grand Final. Qualifying points allocated as follows:— Each Division — First, four points; second, two points; third, one point. Fastest time in each division, three points.

Track Record .... 2.10 .... CADUCEUS .... 22/2/58

SCRATCHING TIME — 6.00 P.M.

“QUINELLA”

TICKET COLOUR — BLUE

**1—CONEEDA (Vic.)** Scr.

Mr. J. & Mrs. S. Hargreaves' b.g., 5 (J. Hargreaves)  
Convivial—Austin Lass

BLUE, yellow stripes, blue cap Driver.....  
3V 1V 1V 3V

**2—TUNGSTON (S.A.)** Scr.

Mr. T. W. Gilbert's ch.g., a. (Owner)  
Rex Oro—Nirco

PURPLE, white hoops, purple cap Driver.....  
0x 3 5 7 2.13.7 2.11.8.

**3—STEPPING CHIEF (Vic.)** Scr.

Mr. S. G. Lehmann's br.h., 4 (K. E. Raw)  
Intangible—Rhumba Step

PINK, purple sleeves, pink cap Driver.....  
2V 6V 8V 2V

28

Inter-Dominion Ch'ship—1st Heat—3rd Div.—Cont.

**4—BLACK DOUGLAS (S.A.)** Scr.

Mr. E. E. Lang's blk.h., 6 (T. J. Butterworth)  
Radiant Robert—Bright Barbara

GREEN & BLACK QUARTERS and cap Driver.....

**5—GENDARME (S.A.)** Scr.

Mr. C. H. Norman's b.h., 5 (R. H. Norman)  
Stanton Hal—Acushla

PURPLE, white stars and cap Driver.....  
1 1 3 1 2.15.6. 2.12.5.

**6—REIGNING MONARCH (Vic.)** Scr.

Mr. & Mrs. J. Bowles' b.r.g., 6 (J. Barron)  
Goulbourn Monarch—Valley Charm

LIGHT BLUE, red band and cap Driver.....  
4V 5V 1V 1V

**7—WESTGROVE BOY (W.A.)** Scr.

Mr. A. A. Flynn's ch.g., a. (H. Schrader)  
Sky Raider—Civic Charm

RED, black sleeves and cap Driver.....  
3W 4W 2W 1W

**8—AYR'S IDOL (S.A.)** Scr.

Messrs. C. F. Bell & L. N. Barton's blk.m., 6 (W. Shinn)  
Van Ayr—Mentiroso

CERISE, white braces and cap Driver.....  
1x 4 1 1 2.13.2. 2.12.1.

**9—BURNIE'S BEST (W.A.)** Scr.

Mr. M. Lawrie's b.g., 6 (W. F. Johnson)  
Bannockburn—Raider Anne

BLUE, red sleeves and cap Driver.....  
2W PW 0W 0W

**10—LAST COMMAND (N.S.W.)** Scr.

Messrs. H. J. Dennis & A. B. Wilson's b.h., a. (M. Adams)  
Brigade Command—Precious Gift

PURPLE, yellow stripes, purple cap Driver.....  
8N 3N 6N 7N

29



Inter-Dominion Ch'ship—1st Heat—3rd Div.—Cont:

**11—BLUE MARLIN (Vic.)** **12**

Messrs. H. Plunkett & J. Harris' b.g., a.  
Red Emperor—Hildadale (G. D. Wilson)  
**RED, white hoops, blue sleeves and cap** Driver.....  
1V 9V 0V 4V

**12—IDLE RAIDER (N.S.W.)** **12**

Mr. P. J. Ryan's b.g., 5 (Owner)  
Lawn Raider—Avert  
**WHITE, red stars, sleeves and cap** Driver.....  
1V 3V 1V 1 2.9.4. 2.9.4.

1st No..... 2nd No.....

3rd No..... 4th No.....

Time.....mins.....secs.

**TOTALIZATOR DIVIDENDS**

WIN DIVIDEND: £.....s.....d.....

**PLACE DIVIDENDS**

1..... 2..... 3.....

QUINELLA DIVIDEND: £.....s.....d.....

**NOW PLAYING AT . . .**



**J. C. WILLIAMSON THEATRES LTD.**

— presents —

**STUART WAGSTAFF — JANE MARTIN**  
*in the World-famous Musical Play*



**with RICHARD WALKER — KENNETH LAIRD**

**The original Australian Company, which opened in Melbourne over four years ago, is appearing in Adelaide for the first time.**

Personal over-the-counter Bookings at Allan's and Theatre or you can Book by Ringing Theatre — 51-6171.

**SEASON LIMITED . . . BOOK NOW !**

MIDURNIE 17 6    CORNGOLD 17    MEADOW IMP 16 4    ROSIE RETURNS 16 3  
 BEVERLEY HILLS 17 4    CHICKY GIRL 16 5    COURT'S COPY 16 2  
 KIWI ACTION 17 5    HUCKLEBERRY 16 8    LOW SCORE 16 4

**Belrose Qualifying Handicap—10 f. 96 y.**

UNCANNY 15    CONSEQUENTLY 14 5  
 SUGAR N' SPICE 15 5

**Cantrell Handicap—11 f. 140 y.**

SYDRAY 14 6    DAPARA 14    MARTIN'S SQUARE 13 4    KIWI DILLON 13 1  
 TUNGSTON 13 7    FOREIGNER 13 6    MAJESTIC SON 13 2  
 CANGLES 14 4    VAN CHESTER 13 8    VEEBEEAH 13 3  
 SHEFFIELD GLOBE 13 5

**W. J. Messenger Free-for-All**

TORONTO SON 14 4    FRUIT KING 14 4    SPINSTER VOLO 14 2  
 SLIM HALL 14 4    VIRGILIA 15    LEGACY LAD 14 8    MEDONIS 14 5  
 PEKAY 14 6    ETHEL DERBY 14 7

**Daintrey Handicap—10 f. 96 y.**

**YOUNG JUDY 12**

BEAU DESIGN 12 2 1

IDLE RAIDER 9 4

**A. H. Wilson Free-for-all—10 f. 96 y.**

BRILLBRIGADE 16 5    ABEAM 16 9

CULLODEN BOY 17 5    HELLESPONT 17 8  
 AMAZING POWER 16 6    NEW VALE 16 9  
 DEVON MIST 17 3    IRRESPONSIBLE 16 7

**Denero Handicap—10 f. 96 y.**

FAST COMPANY 14 9

LINOTYPE 14 2

OUTRAGE 15    HARMONIC 14 7    MARY KATHLEEN 14 1  
 MAKARI TIVOLI 14 4    MISSION HALL 13 9  
 REHA CARA 14 6    NO RETREAT 14 4    GALLANT LORNA 14 2

**Allister Handicap—11 f. 140 y.**

**SATURDAY, 2nd FEB.**

**PHOTOGRAPHS OF ALL RACES  
 OBTAINABLE FROM  
 Wm. G. ATKINS Ltd.**

**236 WAKEFIELD ST., ADELAIDE**

10.10 p.m.

6 - Inter-Dominion Championship

FIRST HEAT — FOURTH DIVISION

A WARNING BELL RINGS FIVE MINUTES BEFORE CLOSING OF TOTALIZATOR

ELEVEN FURLONGS, 140 YARDS

4 laps 360 yards

Of £27,300 and Gold Cup. Grand Final of £13,000 and Gold Cup valued at £300. £4,000 allotted to each of four heats: each division £1,000. First horse, £750; second horse, £150; third horse £75; fourth horse £25. Minimum weight, 10 stone. For approved pacers. Qualifying points. Twelve horses with greatest aggregate of points will start in the Grand Final. Qualifying points allocated as follows:— Each Division — First, four points; second, two points; third, one point. Fastest time in each division, three points.

Track Record .... 2.10 .... CADUCEUS ..... 22/2/58

SCRATCHING TIME — 6.00 P.M.

“ QUINELLA ”

TICKET COLOUR — YELLOW

1—FIRST DIVISION (Vic.) Scr.

Mr. H. E. Taylor's ch.g., a. (G. D. Wilson)  
Light Brigade—Nola Scott

PINK, green band and armbands, pink cap Driver.....  
2V 7V 4V 7 2.13. 2.13.

2—MARY MAVIS (N.S.W.) Scr.

Messrs. W. Picken & I. Langford's b.m., 6  
Garrison Hanover—Grattanello (W. Picken)

ORANGE, red stripes, orange cap Driver.....  
3N 4N 4N 3N

3—VEEBEEAH (S.A.) Scr.

Mr. V. B. Roberts' b.g., a. (J. May)  
Radiant Robert—Sunny Lee

RED & GOLD QUARTERS, black band, red sleeves and cap Driver.....  
2 1 4 3 2.13.3. 2.11.3.

Inter-Dominion Ch'ship—1st Heat—4th Div.—Cont.

4—LITTLE PRINCE (S.A.) Scr.

Messrs. W. Hermann & K. Ward's br.g., a. (K. Ward)  
Midnight—Wings

RED, green stripes, red and green cap Driver.....  
3 8 6x 9 2.13.4. 2.11.1.

5—CELE (N.S.W.) Scr.

Mr. N. R. Johnstone's blk.m., 6 (C. J. Parsons)  
U Scott—Regalia

BROWN, yellow spots and cap Driver.....  
4N 2N 2N 2N

6—BEAU DESIGN (S.A.) Scr.

Mr. M. L. Brown's b.g., a. (Owner)  
Raider's Design—Wilful Lady

RED, gold stripes and cap Driver.....  
6 0x 2 3 2.12.2. 2.12.2.

7—FUTURE RAIDER (Vic.) Scr.

Messrs. W. R. & I. B. Davies' b.h., 4 (W. R. Davies)  
Raider—Logan—Dixie Love

WHITE, light blue diamond & cap Driver.....  
1V 5V 1V 0V

8—MAYFIELD SCOTT (S.A.) Scr.

Mr. L. Head's blk.m., 6 (R. W. Robinson)  
Sandy Scott—Delovair

WHITE, green collar and cuffs, red cap Driver.....  
1 3x 6 2 2.14.6. 2.13.4.

9—JIDALUK (W.A.) Scr.

Mr. G. Stirling's blk.h., 5 (W. F. Johnson)  
Light Brigade—Maud Gratten

BLUE, red sleeves and cap Driver.....  
1W 3W 1W 0 2.13.6. 2.13.6.

10—OPAL CHIEF (Vic.) 12

Mr. W. J. Spear and Estate of Late Mr.  
J. Wittingslow's ch.h., 5 (K. E. Raw)

Volo Chief—Opal Raid Driver.....  
GOLD, green diamond, gold cap  
2V 1V 8V 2V

Inter-Dominion Ch'ship—1st Heat—4th Div.—Cont.

**11—RAPALAN (S.A.)** **12**

Mrs. J. Butterworth's b.g., a. (T. Butterworth)

Van Derby—Para Win

**GREEN & BLACK QUARTERS, and cap** Driver..... **2.10.3.**  
7 7 0 6 **2.12.8.**

**12—CARDIGAN BAY (N.Z.)** **24**

Mrs. A. D. Dean's b.g., 6 (P. T. Wolfenden)

Hal Tryax—Colwyn Bay

**BLACK, cream sash, armbands and cap** Driver.....  
2NZ 1NZ 1NZ 1N

1st No..... 2nd No.....

3rd No..... 4th No.....

Time 3 mins. 10 secs.

TOTALIZATOR DIVIDENDS

WIN DIVIDEND: £.....s.....d.....

PLACE DIVIDENDS

1..... 2..... 3.....



QUINELLA DIVIDEND: £.....s.....d.....



*Alfred  
Gard*

*comperes the top  
sporting show  
on television*

**SPORTS CAVALCADE**

**TUESDAYS**  **8 p.m.**  
 **CHANNEL**

# 10.40 p.m. 7-MELBOURNE HDCP.

A WARNING BELL RINGS FIVE MINUTES BEFORE CLOSING  
OF TOTALIZATOR

**TEN FURLONGS, 96 YARDS**  
4 laps 96 yards

Of £500. First horse, £380; second horse, £70; third horse, £40;  
fourth horse, £10. Minimum weight, 10 stone. For approved  
horses handicapped 2.21 or better.

Track Record — 2.9.4 — IDLE RAIDER ..... 2/2/63  
Class Record — 2.12.6. — CLONCURRY ..... 18/11/61

**SCRATCHING TIME — 6.00 P.M.**

**“QUINELLA”  
TICKET COLOUR — WHITE**

## 1-UNDERCURRENT *Scr.*

Miss E. Dodd's b.g., a. (L. T. Dodd)

Lord James—Miss Judith

**GREEN, gold hoop, sleeves and cap** Driver.....  
5 7 2 3x 2.15.9.

## 2-IDONEUS *Scr.*

Mr. R. H. Pearce's blk.m., 6 (R. Arthur)

Floridoro—Susan Gay

**GREEN, purple sleeves and cap** Driver.....  
4 7 9 3 2.13.7.

## 3-DIANUS BOY *Scr.*

Messrs. V. Keelan, G. Goldsworthy, D. Evans,

P. Cook & N. Neagle's br.g., a. (N. Neagle)

Floridoro—Dianus

**BLACK, white diamonds, red cap** Driver.....  
4 4 2 3x 2.16.8. 2.14.3.

38

Melbourne Handicap—Cont.

## 4-MIGHTY SISTER (2nd Em.) *Scr.*

Mrs. C. L. Bell's b.m., 6 (J. H. Bell)

Skymaster—Norwood Wrack

**BLUE, red collar, cuffs and cap** Driver.....  
1x 7 4 2x 2.12.9. 2.12.9.

## 5-FIORELLO *Scr.*

Mr. & Mrs. K. Knowles' b.g., a. (K. Knowles)

Floridoro—Early Flower

**PURPLE, yellow band, green sleeves and cap** Driver.....  
4 2 3 2x 2.17.5. 2.13.8.

## 6-RADIANT BARBARA *Scr.*

Mr. S. S. Woodward's b.m., 5 (Owner)

Radiant Robert—Bright Barbara

**GOLD, red band and cap** Driver.....  
2x 1 3 1x 2.12.8. 2.12.8.

## 7-LADY OAKDALE *Scr.*

Mr. R. V. Russell's b.m., 6 (Owner)

Gold Top—Gallant Shirley

**BLUE, gold stripes and cap** Driver.....  
0 0 3 3x 2.15.4. 2.13.6.

## 8-VERTABELLE *Scr.*

Mr. W. C. Gill's br.m., a. (C. J. Gill)

Kingston Lad—Minor Belle

**PINK, blue band and cap** Driver.....  
0x 2 3x 1x 2.13.6. 2.13.5.

## 9-RADIANT FORTUNE *Scr.*

Messrs. H. J. Hampel & D. L. Toole's br.g., 4

Radiant Robert—Real Fortune (D. L. Toole)

**GOLD, blue cap** Driver.....  
3x 2x 2 1 2.15.6. 2.15.6.

## 10-MINUTEMAN *Scr.*

Miss P. M. & Messrs. J. M. & E. R. Hurley's b.c., 3

Field Battery—Adistar (E. R. Hurley)

**GREEN, black stripes and cap** Driver.....  
1x 1 2 1 2.13.9. 2.12.7.

39

Melbourne Handicap—Cont.

**11—AMOROUS JUNIOR** Scr.

Mrs. C. Brown's b.g., 6 (R. F. Waters)

Amorous—Red Shoes

ORANGE, purple sash, orange cap Driver.....

3x 3x 9x 1x

**12—IOVOLO** Scr.

Mrs. B. Brinkworth's b.m., 6 (A. R. Holberton)

Van Derby—Witchovender

YELLOW, green band and cap Driver.....

3x 0x 1x 1

2.14.5. 2.14.5.

**13—BENJAROO** Scr.

Mrs. P. Emes & Mr. W. Heath's br.g., a. (C. M. Emes)

Belmont Hall—Lady Again

GREEN, red bands and cap Driver.....

5x 2 2 1

2.15. 2.14.3.

**14—GROVENE (1st Emergency)** Scr.

Mr. P. R. Nolan's br.g., 5 (Owner)

Warooka—Gay Polly

PINK, brown spots, pink cap Driver.....

8 0 2 Px

2.15.3. 2.15.3.

1st No..... 2nd No.....

3rd No..... 4th No.....

Time.....mins.....secs.

TOTALIZATOR DIVIDENDS

WIN DIVIDEND: £.....s.....d.....

PLACE DIVIDENDS

1..... 2..... 3.....

QUINELLA DIVIDEND: £.....s.....d.....

LEAD THE FIELD ON A . . .

**Super Elliott**

TROTTING  
GIG

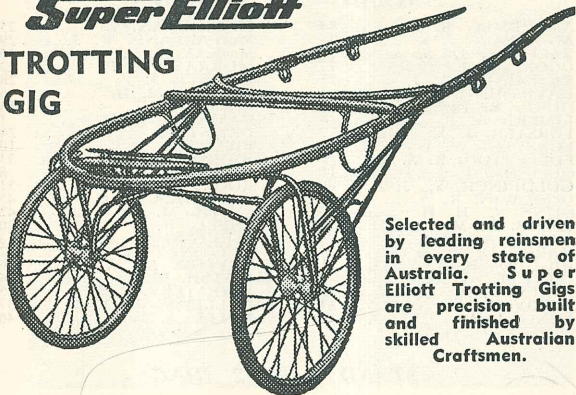

Selected and driven by leading reinsmen in every state of Australia. Super Elliott Trotting Gigs are precision built and finished by skilled Australian Craftsmen.

Trotting Gigs with hard baked enamel finish and available with circle or round back shafts. (Enamel or varnish shaft finish optional) — £74/10/-. Chrome plated rims, £1/5/- extra. Chrome plated bridge, stays and rims — £20 extra. Hickory shafts, £10 extra. TROTTING WHEELS for jogging, training and racing always on hand.

**Super Elliott**

200 RUNDLE STREET

325 King William Street; 63 Pirie Street; Norwood; Port Adelaide; Hindmarsh; Glenelg; Salisbury; Gawler; Port Augusta; Mount Gambier; Port Pirie; and agents in main country centres.

# BOOKMAKERS

## STAND — No. 1 RING

ANDERSON, B. J. ....	44	MCCRACKAN, A. ....	25
ANDERSON, J. K. ....	35	MacFARLANE, R. J. ....	29
BALFOUR, D. S. ....	19	MacKAY, J. A. ....	30
COOK, H. E. ....	17	MURRAY, T. P. ....	32
CUMMINGS, A. J. ....	2	MYNETT, J. P. ....	28
DAVIS, H. H. ....	2	O'BRIEN, M. D. ....	6
DUKE, R. K. ....	39	OKE, K. L. ....	18
FIMERI, A. P. ....	4	O'CONNOR, J. J. ....	1
FORSTER, J. J. ....	4	OKE, L. J. ....	34
FORSYTH, W. L. ....	22	PILL, J. ....	10
FULLERTON, R. S. D. ....	9	RIORDAN, F. D. ....	33
GLEESON, J. ....	11	RIORDAN, V. deP. J. ....	8
GOLDFINCH, W. J. A. ....	40	ROOK, K. M. ....	31
GOODWIN, R. A. ....	16	SCHRADER, E. C. ....	45
GUNN, C. H. H. ....	36	SMITH, M. A. ....	42
HABIB, L. M. ....	38	SNELL, R. ....	20
HAINS, A. A. ....	23	STEVENS, K. V. ....	13
HARROLD, L. T. ....	13	SUTTON, F. R. ....	12
HIGGINS, L. H. ....	21	TAYLOR, M. W. ....	26
JELLETT, G. A. ....	3	WALSH, J. J. ....	24
JONES, P. A. ....	43	WHEATLEY, P. J. ....	5
LIDDY, R. N. ....	41	WILLIAMS, N. L. ....	37
LONG, J. A. ....	14	WILLS, A. W. ....	46

## STAND — No. 2 RING

CORNELIUS, K. W. ....	52	MUNDY, D. L. ....	54
FRANCIS, N. P. ....	51	SAFE, J. H. ....	53
KNOWLES, V. M. ....	55		

## THE FLAT

BAILY, L. T. ....	27	MEANEY, T. F. ....	10
BIGGS, E. H. E. ....	12	MATTLINGLY, C. W. ....	8
CARLING, L. N. ....	12	MILBURN, J. ....	21
COX, D. L. G. ....	17	MILLER, M. H. ....	23
CUMMINGS, I. J. ....	31	MOORE, A. D. ....	7
DUNBAR, W. J. ....	26	MOORE, E. S. ....	6
DUNVAL, M. S. ....	34	MOORE, M. ....	18
FINLAY, F. J. ....	13	PATERSON, D. S. ....	20
FROST, E. S. J. ....	1	SAGE, A. E. ....	22
GUYMER, W. J. ....	5	SALOTTI, C. L. ....	9
HADDY, J. B. ....	25	SELBY, D. G. ....	11
HAKENDORF, J. H. ....	19	TELLAM, R. M. ....	28
HALL, F. H. R. ....	14	TIDSWELL, S. J. ....	16
JONES, W. H. F. ....	35	TREVITHICK, H. J. ....	30
McCABE, M. B. ....	29	WATSON, E. R. ....	32
MCKENZIE, L. F. ....	3	WILSON, H. W. C. ....	15
MADDEN, A. I. ....	33	WILSON, R. C. ....	36
MARTIN, B. K. ....	4		



YANKEE STADIUM, NEW YORK, U.S.A.

(Sodded with Munn's B27 Bluegrass—a winner in every company)

Grasses for all States and N.Z. are sold by Seed and Sod.

Packed and dispatched to every country in the world.  
Government Hybrids true to type.

Lawns for ALL conditions — even boggy, wet, saline soils.

Write, phone or call NOW for FREE Catalogue —

## MUNN'S LAWN COMPANY

25-27 DeLAINE AVE., EDWARDSTOWN - 53-2442

Also "The Lawns," Crafers . . . 39-1168

## 1963 Inter-Dominion Championship

.....

### Qualifying Points

.....

A complete table will be recorded throughout the Series.

.....

*Championship Points will be allocated in each Division as follows:—*

FIRST	. . . . .	4 points
SECOND	. . . . .	2 points
THIRD	. . . . .	1 point
FASTEST TIME	. . . . .	3 points

## BROWN BROS.

22 CARLISLE STREET, CAMDEN

Specialists in  
**QUALITY TROTTING GIGS**

*For a reasonable quote phone 9-3495*



REFRESH WITH A...

**HALL'S  
DRINK**



## ANNUAL TROPHIES

### Fastest Time

Horse establishing the fastest winning gait over 11 furlongs  
140 yards or longer distance for season 1962-63.

10/11/62 — Mr. C. F. BELL'S "SHEFFIELD GLOBE" — 2.10.9.  
(W. SHINN).

---

### State-bred Horse

South Australian-bred horse establishing the fastest winning  
gait in Qualifying or 2.21 Classes for Season 1962-63.

15/12/62 — Mr. R. King's "HIGH NYMPH" — 2.11.4  
(L. Webster).

---

### Leading Reinsman — Season 1962-63

For reinsman driving greatest number of winning and placed  
horses during the season.

	Firsts	Seconds	Thirds
K. BROOK .....	13	3	9
L. G. WEBSTER .....	12	7	6
W. SHINN .....	11	7	8
W. K. WEBSTER .....	9	10	7

---

### Leading Trainers — Season 1962-63

	Firsts	Seconds	Thirds
A. R. HOLBERTON .....	29	10	19
W. SHINN .....	10	6	1
T. J. BUTTERWORTH .....	6	7	3
R. H. NORMAN .....	5	3	1

---

**ALWAYS ACCEPTABLE**

**ALWAYS AVAILABLE**

# WEST END BEER

## In Bottles or Draught

*Inserted by*

**SOUTH AUSTRALIAN BREWING CO. LTD.**

Hindley Street West . . . Adelaide

**Phone: 51-3811**

---

## PAYOUT TOTALISATOR

WIN, PLACE and "QUINELLA" Payout WILL NOT operate from No. 2 Totalisator. All Tickets for Grandstand Area will be paid from No. 1 Payout Totalisator.

TORN, DEFACED OR MUTILATED TICKETS WILL NOT BE PAID AT THE TOTALISATOR. SUCH TICKETS MUST BE PRODUCED AT THE OFFICE OF THE CLUB, 45 FLINDERS STREET, ADELAIDE.

5/- & £1 QUINELLA TOTALISATOR 5/- & £1

Patrons may purchase Quinella tickets in No. 2 Totalisator.

IF, FOR ANY REASON OTHER THAN LIGHT OR POWER FAILURE, IT IS NECESSARY TO STOP A RACE, THE SIREN WILL BE SOUNDED IN A SERIES OF SHORT, INTERMITTENT BLASTS.

At the request of the Police Department the following by-law under the Adelaide Showgrounds Act (1929) is published for the information of patrons.

### CONSUMPTION OF ALCOHOLIC LIQUOR

- (1) No person shall at any time on the Showgrounds, without the written consent of the Council, consume any liquor whatsoever except in such booths, luncheon or refreshment rooms, stalls or other places as set apart by the Council for the consumption of liquor.
- (2) Whereas any consent is given in accordance with the provisions of paragraph (1) of this by-law, the Council may impose any terms or conditions it thinks fit and if any person consume liquor otherwise than in accordance with such terms and conditions or any of them, he shall be guilty of an offence.
- (3) In this by-law "liquor" shall have the same meaning as assigned to it in Section 4 of the Licensing Act, 1922-1945.

## ARNOTT MOTTERAM LTD.

*Makers of these firm favourites:*

- CHEESE JATZ
- SULTANA
- MONTE CARLO
- SCOTCH FINGERS

and the ever-popular

**SAO**



**AVAILABLE FROM  
ALL GOOD FOOD STORES**

## CHILDREN ON SHOWGROUNDS

All children on the Showgrounds during meetings conducted by the South Australian Trotting Club must remain in charge of parents or guardian, otherwise they will be liable to removal from the Course.

### PARADE RING/STALLS AREA.

No children under the age of twelve years (12) will be permitted to enter the Parade Ring or Horse Stalls.

## VEHICLES TO GROUNDS

The following entrances will be used for Vehicles brought to the Showgrounds:—

*COOK TERRACE — Horse Floats.*

*SPECIAL GATE (GOODWOOD ROAD) —*

*Members' Cars and those subject to special permit.*

*RIDLEY GATE (GOODWOOD ROAD) —*

*All other cars.*

## The South Australian Trotting Club Incorporated

All drivers of vehicles within the Club's lands will strictly comply with directions of the Club's Officials.

The Committee accepts no responsibility for the safety of cars parked on the Club's lands. Officials of the Club will be in attendance to look after them.

Cars are received at the sole risk of owners, and neither The South Australian Trotting Club Incorporated nor its servants are responsible or liable for any loss or damage to or in connection with the parking, custody, or care of cars.

---

# MICK McCOY LTD.

---

## SADDLERY EXPERTS

---

*Conveniently situated at*

110 KING WILLIAM STREET,  
ADELAIDE

Phone: 8-5764

— also at —

JETTY ROAD . . . GLENELG

Phone: 95-6970

---

## HORSE STALLS and PARADE RING

Horse Stalls and Parade Ring are located immediately west of No. 1 Grand Stand Betting Ring.

Public will NOT be admitted to this area. However, they may view horses parading from the terraced mound overlooking the parade ring.

## EARLY INVESTMENT WINDOWS

Special Windows are available in Grandstand and Flat Enclosures where tickets (Win, Place and "Quinella") for any race may be obtained from 6.45 p.m.

"Early Investment" Windows in the Grandstand are situated at the Northern End of the Totalisator.

## LOST AND DESTROYED BETTING TICKETS

All claims on bookmakers' betting tickets which are lost or destroyed must be lodged at the office of the Betting Control Board, 22 Weymouth Street, not later than six days from the date on which the bet is decided. Such claims received after that period will not be considered.

Backers are warned against discarding or destroying betting tickets until it is certain they are of no value.

*Have you secured your copy of . . .*

## AUSTRALIAN TROTTING REGISTER

The most comprehensive Trotting Paper  
in Circulation

**PRICE: 2/-**

*Book now for a Posted Copy*

---

*For a convivial drink  
in a hospitable atmosphere . . .*

# THE GOODWOOD PARK HOTEL



Spacious Modern Patio Beer Garden  
Fully stocked Bottle Department



**FREE DELIVERY**

**PHONE 71-1185**

75 GOODWOOD ROAD, GOODWOOD

---

## TWO - MINUTE HORSES IN AUSTRALASIA

Horse	Time	Course
CADUCEUS .....	1.57 3-5	Addington, N.Z.
HIGHLAND FLING .....	1.57 4-5	Addington, N.Z.
RIBANDS .....	1.58 7-10	Harold Park, N.S.W.
JAMES SCOTT .....	1.59 1-5	Harold Park, N.S.W.
LAWN DERBY .....	1.59 2-5	Addington, N.Z.
HAUGHTY .....	1.59 3-5	Addington, N.Z.
GOLD BAR .....	1.59 3-5	Addington, N.Z.
JOHNNY GLOBE .....	1.59 4-5	Epsom, N.Z.
TACTICIAN .....	1.59 4-5	Addington, N.Z.
	(In race from mobile barrier)	
AVIAN DERBY .....	2.0	Harold Park, N.S.W.
CADUCEUS .....	2.0	Addington, N.Z.
	(In race from mobile barrier)	
FALSE STEP .....	2.0	Addington, N.Z.
	(2nd in race from mobile barrier)	

## NOTICE TO PATRONS

Should the Committee be compelled, by circumstances beyond its control, to order a meeting to be abandoned after the public has been admitted, the following procedure will apply:—

- (1) If less than four races have been conducted at the time of the abandonment, each patron will receive, at the exits from the Course, a ticket carrying the privilege of free admission to the Club's next meeting, or
- (2) If four or more races on the programme have been run no refund or issue of tickets will be made.

## UNRULY HORSES

Where a horse is deemed by the Starter to be unruly, and is sent by him to the rear of the field, no alteration will be made to the original barrier draw.

# PETERS ICE CREAM

## The Health Food of a Nation

*Flavours for all tastes —*

- VANILLA
- CASSATA
- CHOCOLATE, Etc.



*Have you tried the new DRUMSTICK?*



**For orders . . phone 61-2311**

# PAYMENT OF LATE DIVIDENDS



Late Dividend Windows at Wayville will be open until 10 p.m. each Saturday night for the payment of tickets uncollected at the previous meeting.

Late Dividends will be payable at the Club Office, 45 Flinders Street, on Tuesday and Wednesday following each meeting at the undermentioned times

ONLY:—

10 a.m. — 12.30 p.m.

1.30 p.m. — 3.30 p.m.

No ticket accepted two months from date of meeting.

## INTER-DOMINION CHAMPIONSHIP

### SPECIAL TRAINS TO WAYVILLE

1. Leaving Outer Harbour 6.05 p.m. all Stations to Bowden, then Showgrounds. Return 11.00 p.m. 9th, 13th & 16th; 10.35 p.m. 23rd February.
2. Leaving North Gawler 5.50 p.m. all stations to North Adelaide, then Showgrounds. Return 11.08 p.m. 9th, 13th & 16th; 10.42 p.m. 23rd February.
3. Leaving Adelaide 6.37 p.m. stopping Mile End passenger station then Showgrounds. Return 11.13 p.m. 9th, 13th & 16th; 10.47 p.m. 23rd February.

Grandstand Entrance Rail Patrons — Showgrounds  
Terminus. Flat Entrance — Bonython Gate.

### TRANSFER OF WINNING HORSES

Winners of penalty-bearing classes will be transferred to the next fastest class on the following meeting, PROVIDED such horses are nominated for such meeting. Where any owner or trainer does not wish to take advantage of the transfer, Secretary should be notified BY NOT LATER THAN 10.30 p.m. on the night of the meeting at which the horse wins. It will be then re-handicapped in the same class in which it won, or scratched for the meeting to which transfer would have been made. *Note—Automatic transfer to a Discretionary class will not be effected.*

# 5/- "Quinella" Totalisator

— on —  
**All Races**

**A "QUINELLA" TOTALISATOR WILL OPERATE  
IN ALL ENCLOSURES**

Investors on the "QUINELLA" must select two horses to run first and second but **IT IS NOT NECESSARY TO NOMINATE FINISHING ORDER.**

*Do not destroy tickets until fully satisfied such tickets are of no value. Dividends and refunds will be payable **ONLY** on presentation of tickets.*

*Investors Please Note . . .*

**ANY COMBINATION MAY BE OBTAINED  
FROM ANY "QUINELLA" WINDOW.  
£1 TICKETS AVAILABLE AT SPECIAL WINDOW.  
PLEASE ASK FOR COMBINATIONS IN  
RACE BOOK ORDER.**

## SCRATCHING TIMES

**EXCEPTING EMERGENCY RUNNERS, ALL HORSES INCLUDED IN THIS RACEBOOK WILL BE DEEMED STARTERS UNLESS SCRATCHINGS are lodged by NOT LATER THAN 6.30 P.M. on the night of the meeting. Failure to scratch at the prescribed time will result in heavy penalty.**

Horses engaged in the First Race must be on the Grounds by 6.30 P.M. In all subsequent races they must be on the Grounds one hour prior to advertised starting time.

The Scratching Steward must be notified immediately upon the arrival of any horse(s) on the Grounds after 6.30 p.m.

## — ADMISSION CHARGES —

GROUND	6	0
STAND	12	0
LADIES (to all parts)	6	0
CHILDREN (6 years and under 14 years)	2	0

## CORRECT WEIGHT

On notification of Chairman of Stewards, Correct Weight will be announced through Public Address System.

Protests will be notified, with details thereof, in the same manner.

## False Start

The blowing of the starter's whistle immediately after the start indicates a false start.

## Horses Disqualified in Running

Details of any disqualification during the running of a race will be notified through Public Address System.

## "WIN" "PLACE" OR "QUINELLA" WINDOWS

Patrons may purchase "WIN," "PLACE" or "QUINELLA" tickets at respective selling windows in all enclosures. "WIN" or "PLACE" tickets are available in denominations of 2/6, 10/-, £1 or £5. "Quinella" Tickets, 5/- and £1.

Late Dividend Windows at Wayville will be open until 10 p.m. each Saturday night for payment of tickets uncollected at the previous meeting. Late Dividends will be payable at the Club Office, 45 Flinders Street on Tuesday and Wednesday following each meeting at the undermentioned times **ONLY**:  
10 a.m. - 12.30 p.m. — 1.30 p.m. - 3.30 p.m.

WAYVILLE — SATURDAY, 26th JANUARY, 1963

- £430—BENAUD (QUALIFYING) HDCP., 11 furs. 140 yards  
 (14) BENJAROO (C. Emea), 7/1 (18/6), 5/6 (2.15) ..... scr. 1  
 (5) DAINTY HOPE (F. Dunn), 8/1, 10/3 (2.15.3) ..... scr. 2  
 (11) MEADOW IMP (W. Butterworth), 14/1, 17/6 (2.15.6) ..... scr. 3  
 (7) MARVEL SPEED (L. Fraser), 25/1 (2.15.7) ..... scr. 4

Others (in finishing order): Rosie Returns (50) (2.15.9), scr.; Baron Chief (25) (2.16.2), scr.; Maxwell (14) (2.16.4), scr.; Lucentio (10) (2.16.7), scr.; Floramill (50) (2.16.8), scr.; Safe Transport (9) (2.17.2), scr.; Wrinkle Machine (9/4 F.) (2.17.5), scr.; Steadiflow (6) (2.18.9), scr.

**LEADERS AT THE BELL**—Benjaroo (4 yards), Dainty Hope, Marvel Speed, Maxwell, Steadiflow, Meadow Imp.  
 Scratched—Nos. 2, 6.

Won by 3 yards; 5 yards. Time, 3.16.2-5. Fastest gait, Benjaroo.  
 QUINELLA DIVIDEND — £17/13/9

- £440—TRUEMAN HDCP., 12 furs. 206 yards (2.21 or better)  
 (10) RENA CARA (G. Gilbert), 7/2 (10/6), 3/9 (2.14.5) ..... 12 1  
 (6) GROVENE (C. Webster), 8/1, 6/9 (2.15.3) ..... scr. 2  
 (3) LADY OAKDALE (A. Lewis), 20/1, 9/6 (2.15.4) ..... scr. 3  
 (1) BOB'S MISSION (Vic. G. Keightley), 7/1 (2.15.6) ..... scr. 4

Others: Josephine Hall (33) (2.15.8), scr.; Reprimand (6/4 F.) (2.15.9), scr.; Hellespont (33) (2.15.7), 12; Tiraleena (40) (2.16.8), scr.; Koralta Boy (11/2) (2.16.9), scr.

**LEADERS AT THE BELL**—Josephine Hall (head), Hellespont, Grovене, Koralta Boy, Lady Oakdale, Reprimand.  
 Scratched—Nos. 4, 11.

Won by 4 yards; 5 yards. Time, 3.38.2-5. Fastest gait, Rena Cara.  
 QUINELLA DIVIDEND — £6/17/9

- £600—PRIEST FREE-FOR-ALL, 12 furs. 206 yards (2.16 or better)  
 (4) CANDLES (R. Vile), 25/1 (£1/18/3), 7/3 (2.14.1) ..... scr. 1  
 (10) RAINTREE (S. Messenger), 10/1, 6/- (2.14.2) ..... scr. 2  
 (2) MISS HANOVER (K. Hogan), 13/4, 3/9 (2.14.4) ..... scr. 3  
 (6) THE DROVER (R. Robinson), 25/1 (2.14.5) ..... scr. 4

Others: Dapara (11/2) (2.14.7), scr.; Hi Stranger (20) (2.14.8), scr.; Ulysses (40) (2.15.6), scr.; Adranite (9/10 F.) (2.16.2), scr.

**LEADERS AT THE BELL**—Adranite (head), Candles, Raintree, Dapara, The Drover, Hi Stranger.  
 Scratched—Nos. 3, 7.

Won by 1½ yards; 3 yards. Time, 3.36.4-5. Fastest gait, Candles.  
 QUINELLA DIVIDEND — £20/17/9

- £440—BOOTH HDCP., 12 furs. 206 yards (2.21 or better)  
 (6) SET SQUARE (L. Webster), 16/1 (£3/5/3), 16/3 (2.15.8) ..... scr. 1  
 (2) UNDERCURRENT (L. Dodo), 40/1, 13/- (2.16.2) ..... scr. 2  
 (10) DEVON MIST (J. Barrowcliff), 200/1, £2/8/6 (2.15.8) ..... scr. 3  
 (7) CHASTOM (A. Huelin), 100/1 (2.16.6) ..... scr. 4

Others: Astrella (5) (2.14.4), 48; Trust Star (11/4 F.) (2.16.9), scr.; Ampere (6) (2.17), scr.; Peter David (7) (2.17.2), scr.; Pre-Eminent (14) (2.17.5), scr.; Makari Tivoli (16) (2.16.5), 24; Calypso Queen (9/2) (2.19), scr.; River Nymph (12), scr. (pulled-up).

**LEADERS AT THE BELL**—Set Square (1½ yards), Trust Star, Makari Tivoli, Undercurrent, Ampere, Pre-Eminent.  
 Scratched—No. 13.

Won by 8 yards; 5 yards. Time, 3.39.3-5. Fastest gait, Astrella.  
 QUINELLA DIVIDEND — £56/13/-

£600 & Trophy—A.N.A. CUP, 12 furs. 206 yards (2.16 or better)  
 (Free-For-All Conditions)

- (3) YOUNG PEDRO (L. Hunt), 3/1 (12/9), 4/9 (2.11.5) ..... scr. 1  
 (11) VAN CHESTER (K. Webster), 14/1, 6/6 (2.11.6) ..... scr. 2  
 (7) SHADY ACRES (A. Vassallo), 25/1, 7/6 (2.11.7) ..... scr. 3  
 (6) VEEBEEAH (J. May), 12/1 (2.11.8) ..... scr. 4

Others: Tunstong (5) (2.11.9), scr.; Majestic Sun (W.A.) (12) (2.12), scr.; Foreigner (11/8 F.) (2.12.5), scr.; Little Prince (33) (2.13.8), scr.; Rapalan (11/2) (2.16.7), scr.

**LEADERS AT THE BELL**—Young Pedro (1 yard), Van Chester, Tunstong, Veebeeah, Foreigner, Shady Acres.  
 Scratched—Nos. 8, 9.

Won by neck; 1 yard. Time, 3.32.3-5. Fastest gait, Young Pedro.  
 QUINELLA DIVIDEND — £8/4/6

- £430—PARFITT (QUALIFYING) HDCP., 11 furs. 140 yards  
 (12) IOVOLO (L. Webster), 11/2 (£1/5/6), 10/9 (2.14.5) ..... scr. 1  
 (1) MAGIC POOL (J. Craig), 2/1 F., 4/3 (2.14.7) ..... scr. 2  
 (11) LOW SCORE (W. Shinn), 7/2, 7/- (2.14.8) ..... scr. 3  
 (7) MIDURNIE (R. Vile), 40/1 (2.15.2) ..... scr. 4

Others: Beverley Hills (20) (2.15.4), scr.; Serene Lass (50) (2.15.6), scr.; Stephen's First (7) (2.16.2), scr.; Fremont's Peak (9) (2.16.3), scr.; Destrina (12) (2.16.4), scr.; Swaine (20) (2.16.8), scr.; Noelle's Report (100) (2.17.3), scr.; Lucky Park (12) (2.19.2), scr.

**LEADERS AT THE BELL**—Magic Pool (2 yards), Fremont's Peak, Iovolo, Low Score, Midurnie, Stephen's First.  
 Scratched—Nos. 2, 14.

Won by 2 yards; 2 yards. Time, 3.15.3-5. Fastest gait, Iovolo.  
 QUINELLA DIVIDEND — £5/6/3

- £440—COLDWELL HDCP., 12 furs. 206 yards (2.21 or better)  
 (4) HIGH NYMPH (L. Webster), 7/2 (16/6), 5/6 (2.16.2) ..... scr. 1  
 (3) DIANUS BOY (K. Webster), 2/1 F., 3/6 (2.16.8) ..... scr. 2  
 (1) IDONEUS (R. Arthur), 8/1, 6/3 (2.17) ..... scr. 3  
 (7) HOUSE FULL (A. Archman), 40/1 (2.17.2) ..... scr. 4

Others: Toronto Son (50) (2.16.8), 12; Saint Delbon (8) (2.17.6), scr.; Barossa Queen (8) (2.18), scr.; New Vale (7) (2.17.8), 12; Karawoe (12) (2.19.9), scr.; Bendale Boy (66) (2.21.2), scr.

**LEADERS AT THE BELL**—House Full (neck), High Nymph, Dianus Boy, Bendale Boy, Saint Delbon, Barossa Queen.  
 Scratched—No. 6.

Won by 1 yard; 3 yards. Time, 3.41.1-5. Fastest gait, High Nymph.  
 QUINELLA DIVIDEND — £2



WAYVILLE — SATURDAY, 2nd FEBRUARY, 1963

£430—BELROSE (QUALIFYING) HDCP, 10 furs. 96 yards  
(11) COURT'S COPY (J. Cooper), 10/1 (£1/17/-), 7/9

(3) ROSIE RETURNS (N. Webster), 7/1, 5/9 (2.16.3) ..... scr. 1  
(5) LOW SCORE (W. Shinn), 10/9 F., 4/- (2.16.4) ..... scr. 2  
(9) CHICKY GIRL (K. Hogan), 16/1 (2.16.5) ..... scr. 4

Others (in finishing order): Meadow Imp (9) (2.16.6), scr.; Huckleberry (33) (2.16.8), scr.; Corngold (100) (2.17), scr.; Beverly Hills (66) (2.17.4), scr.; Kiwi Action (7) (2.17.5), scr.; Midurnie (40) (2.17.6), scr.; Magic Pool (9/2) (2.18.1), scr.; Maxwell (40) (2.19.3), scr.

LEADERS AT THE BELL—Rosie Returns (1½ yards), Court's Copy, Midurnie, Chicky Girl, Low Score, Corngold.

Scratched—Nos. 10, 12.  
Won by short head; 3 yards. Time, 2.57 3-5. Fastest gait, Court's Copy.

QUINELLA DIVIDEND — £11/13/9

£430—CANTRELL HDCP, (TROTTERS), 11 furs. 140 yards

(6) CONSEQUENTLY (Vic.) (H. Craig), 5/1 (£1/11/3), 24 1  
10/6 (2.14.5) ..... scr. 2

(8) UNCANNY (Vic.) (W. Shinn), 9/4 F., 4/3 (2.15) ..... 36 2  
(10) SUGAR 'N' SPICE (J. Hurley), 8/1, 4/3 (2.15.5) ..... 36 3  
(12) FANDALE (J. Griffiths), 33/1 (2.15.4) ..... 60 4

Others: Glasgow Paddy (12) (2.18.7), scr.; Crimson Sea (25) (2.16.2), 48; Susie's Hope (50) (2.19.3), scr.; Red Envoy (50) (2.14), 96; Arsoy Princess (100) (2.18.6), 36; Avella (5) (2.20.8), scr.; Findon Juliet (7/2) (2.23.7), scr.; Travis Eddy (200) (2.20.4), 96.

LEADERS AT THE BELL—Consequently (5 yards), Uncanny, Sugar 'N' Spice, Susie's Hope, Crimson Sea, Arsoy Princess.

Scratched—Nos. 4, 7.  
Won by 15 yards; 5 yards. Time, 3.17½. Fastest gait, Red Envoy.  
QUINELLA DIVIDEND — £5/0/3

£540—W. J. MESSENGER FREE-FOR-ALL, 10 furs. 96 yards

(3) KIWI DILLON (W.A.) (M. R. Johnson), 5/1 (16/3), 6/3 (2.13.1) ..... scr. 1

(10) MAJESTIC SON (W.A.) (G. Starkie), 20/1, 8/3 (2.14.2) ..... scr. 2

(1) VERREAH (I. May), 7/2, 3/3 (2.13.3) ..... scr. 2

(2) MARTIN'S SQUARE (F. Hutchinson), 25/1 (2.13.4) ..... scr. 4

Others: Sheffield Globe (7/4 F.) (2.13.5), scr.; Foreigner (12) (2.13.6), scr.; Tunstong (40) (2.13.7), scr.; Van Chester (20) (2.13.8), scr.; Danara (33) (2.14), scr.; Candles (25) (2.14.4), scr.; Sydray (Vic.) (14) (2.14.6), scr.

LEADERS AT THE BELL—Danara (1 yard), Kiwi Dillon, Verreah, Majestic Son, Van Chester, Sydray.

Scratched—No. 6.  
Won by 1½ yards; short head. Time, 2.53 3-5. Fastest gait, Kiwi Dillon.

QUINELLA DIVIDEND — £12/5/-

£440—DAINTREY HDCP, 10 furs. 96 yards (2.20 or better)

(1) SPINSTER VOLO (W. Shinn), 3/1 (11/-), 4/9 (2.14.2) ..... scr. 1

(2) FRUIT KING (W. Butterworth), 14/1, 8/3 (2.14.4) ..... scr. 2

(3) MEDONIS (R. Vile), 5/4 F., 3/6 (2.14.5) ..... scr. 3

(9) PEKAY (M. Allan), 33/1 (2.14.6) ..... scr. 4

Others: Ethel Derby (12) (2.14.7), scr.; Legacy Lad (12) (2.14.8), scr.; Virgilia (8) (2.15), scr.; Toronto Son (25) (2.15.4), scr.; Slim Hall (40) (2.16.4), scr.; Bunora (7) (2.17.2), scr.; Sprina Verran (100) (2.17.3), scr.

LEADERS AT THE BELL—Spinster Volo (2 yards), Virgilia, Medonis, Fruit King, Pekay, Ethel Derby.

Won by 6 yards; head. Time, 2.55. Fastest gait, Spinster Volo.  
QUINELLA DIVIDEND — £6/17/6

£540—A. H. WILSON FREE-FOR-ALL, 10 furs. 96 yards

(4) IDLE RAIDER (N.S.W.) (P. Ryan), 7/4 F. (8/9), 4/9 (2.9.4) ..... scr. 1

(2) YOUNG JUDY (Vic.) (H. Craig), 10/1, 5/6 (2.12) ..... scr. 2

(5) BEAU DESIGN (W. Shinn), 20/1, 14/- (2.12.2) ..... scr. 3

(7) YOUNG PEDRO (L. Hunt), 4/1 (2.12.4) ..... scr. 4

Others: Shady Acres (10) (2.12.6), scr.; Rapalan (5) (2.12.8), scr.; First Division (Vic.) (33) (2.13), scr.; Barmah Chief (66) (2.13.2), scr.; Little Prince (100) (2.13.4), scr.; Hidalgo (W.A.) (8) (2.13.6), scr.; Raintree (100) (2.13.8), scr.; Hi Stranger (50) (2.15.1), scr.

LEADERS AT THE BELL—Idle Raider (15 yards), Young Pedro, Rapalan, Young Judy, First Division, Beau Design.

Won by 30 yards; 5 yards. Time, 2.48 4-5. Fastest gait, Idle Raider.  
QUINELLA DIVIDEND — £3/1/6

£440—DENARO HDCP, 10 furs. 96 yards (2.20 or better)

(4) AMAZING POWER (R. Robinson), 9/4 (9/-), 3/9 (2.16.6) ..... scr. 1

(7) IRRESPONSIBLE (W. Shinn), 14/1, 4/3 (2.16.7) ..... scr. 2

(2) NEW VALE (J. Kiely), 4/1, 5/3 (2.16.8) ..... scr. 3

(3) ABEAM (R. Wise), 12/1 (2.16.9) ..... scr. 4

Others: Hellespont (25) (2.17), scr.; Brillbrigade (80) (2.16.5), 12; Devon Mist (80) (2.17.3), scr.; Culloden Boy (40) (2.17.5), scr.; Barling (66) (2.20.9), scr.; Botanist (6/4 F.), scr. (pulled-up).

LEADERS AT THE BELL—Amazing Power (1 yard), New Vale, Abeam, Hellespont, Culloden Boy, Irresponsible.  
Won by 1½ yards; 1 yard. Time, 2.58 1-5. Fastest gait, Brillbrigade.  
QUINELLA DIVIDEND — £4/6/6

£440—ALISTER HDCP, 11 furs. 140 yards (2.19 or better)

(13) MISSION HALL (W. Shinn), 7/1 (£1/8/6), 6/9 (2.13.9) ..... scr. 1

(2) MAKARI TIVOLI (L. Hunt), 5/1, 3/3 (2.14) ..... scr. 2

(5) MARY KATHLEEN (N.S.W.) (A. J. Turner), 5/2 E.F., 4/9 (2.14.1) ..... scr. 3

(7) GALLANT LORNA (J. Craig), 33/1 (2.14.2) ..... scr. 4

(8) LINOTYPE (M. Kelton), 33/1 (2.14.2) ..... scr. \*4

(\* Dead-heat for 4th)

Others: No Retreat (33) (2.14.4), scr.; Rena Cara (16) (2.14.6), scr.; Harmonic (14) (2.14.7), scr.; Fast Company (8) (2.14.9), scr.; Outrage (66) (2.15), scr.; Red Grande (20) (2.17.6), scr.; Van Command (5/2 E.F.) (2.19.7), scr.

LEADERS AT THE BELL—Mary Kathleen (4 yards), Makari Tivoli, Linotype, Mission Hall, Fast Company, Red Grande.

Scratched—Nos. 1, 11.  
Won by head; 1½ yards. Time, 3.14 4-5. Fastest gait, Mission Hall.  
QUINELLA DIVIDEND — £6/13/3

# SETTLING SHEET

ODDS

NAME OF HORSE

WITH WHOM

Bin	O to	4 1/2
Smikes	Eric	4 1/2
Rising	Flood	1
Dusty	Miller	7
Young	Judy	2
Lisle	Doctor	1
Bardigan	Bay	7
Mary	Mavis	2

Specialty Printers Ltd., 155 Weymouth St., Adelaide (51-3111)

64  
Mayfield Scott 1.

## WHAT IS THAT TO THE MILE?

EXAMPLE — A mile and a quarter and 96 yards in 2.49.6 or a mile and a half and 206 yards in 3.30.2 is equal to 2.10 to the mile.

Mile Rate	10 furs. 96 yds.	11 furs. 140 yds.	12 furs. 206 yds.	14 furs. 30 yds.	15 furs. 96 yds.
2.07	2.45.7	3.04.7	3.25.3	3.44.4	4.05
2.08	2.47	3.06.2	3.26.9	3.46.2	4.07
2.09	2.48.3	3.07.6	3.28.5	3.47.9	4.08.9
2.10	2.49.6	3.09	3.30.2	3.49.7	4.10.8
2.11	2.50.9	3.10.5	3.31.8	3.51.5	4.12.7
2.12	2.52.2	3.12	3.33.4	3.53.2	4.14.7
2.13	2.53.5	3.13.4	3.35	3.55	4.16.6
2.14	2.54.8	3.14.9	3.36.7	3.56.7	4.18.5
2.15	2.56.2	3.16.4	3.38.3	3.58.5	4.20.4
2.16	2.57.4	3.17.8	3.39.9	4.00.3	4.22.4
2.17	2.58.7	3.19.2	3.41.5	4.02	4.24.4
2.18	3.00	3.20.8	3.43.2	4.03.8	4.26.2
2.19	3.01.3	3.22.2	3.44.8	4.05.6	4.28.2
2.20	3.02.6	3.23.6	3.46.4	4.07.4	4.30.1
2.21	3.03.9	3.25	3.48	4.09.1	4.32
2.22	3.05.2	3.26.5	3.49.6	4.10.9	4.33.9
2.23	3.06.5	3.27.9	3.51.3	4.12.7	4.35.9
2.24	3.07.8	3.29.4	3.52.8	4.14.5	4.37.8
2.25	3.09.1	3.30.9	3.54.5	4.16.2	4.39.7
2.26	3.10.5	3.32.4	3.56	4.17.9	4.41.7
2.27	3.11.8	3.33.8	3.57.7	4.19.7	4.43.6
2.28	3.13	3.35.3	3.59.3	4.21.5	4.45.5
2.29	3.14.4	3.36.7	4.01	4.23.3	4.47.5
2.30	3.15.8	3.38.2	4.02.6	4.25	4.49.4
2.31	3.16.9	3.39.6	4.04.4	4.26.8	4.51.3
2.32	3.18.2	3.41	4.05.8	4.28.6	4.53.3