



SOUTH AUSTRALIAN TROTTING CLUB INC.

Inter-Dominion Championship

WAYVILLE SHOWGROUNDS, ADELAIDE

SECOND NIGHT

Wednesday, 13th February, 1963

**YOUNG
PEDRO**

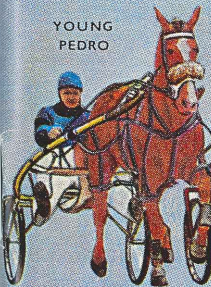

**FREE
HALL**



**RADIANT
VENTURE**

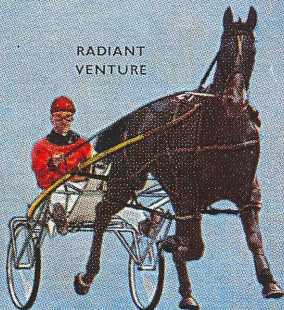

South Australian Trotting Club (Inc.)

The Committee wish any person seeing anything that will help to improve trotting generally to notify the Secretary.

The contents of this book have been carefully compiled and are believed to be correct, but the Committee of the South Australian Trotting Club (Incorporated) will not be responsible in any way for any inaccuracies which may occur herein.

The Club shall not be responsible for any accident that may be caused to or by any horse and it shall be a condition of entry that each nominator hold the Club blameless and shall indemnify it against any legal proceedings arising out of any such accident.

MEMO. FOR VISITORS

SECRETARY'S OFFICE—South of Grand Stand.

SCRATCHING OFFICE—South East Section of Stalls.

LADIES' RETIRING ROOMS — Under Grand Stand and at Creche north of Agricultural Society Secretary's Office, also immediately East of Flat Totalisator.

GENT'S TOILETS — Under Grand Stand. Flat — South of bookmakers' ring at rear of concrete stand and immediately East of Flat Totalisator

No person will be allowed on any pretext whatever to trespass on the arena.

CLUB'S COLOURS:

ALL WHITE. WHITE, BLACK CAP.

BETTING DISPUTES — GRANDSTAND

Bookmakers' Supervisor will be in the Secretary's Office (south of main Grandstand) 10 minutes after each race, and will deal with all queries and disputes in regard to betting with bookmakers.

Supervisor (Flat) will attend to similar matters in an office south of the Ring (near Light Horse stalls) 10 minutes after each race.

South Australian Trotting Club (Inc.)

(Registered with and conducted under Rules of the
S.A. Trotting League).

Wednesday, 13th February, 1963

(CIRCUMSTANCES PERMITTING)

President: R. J. GRAYLING, Esq.

Vice-President: D. D. COX, Esq., J.P.

**Committee: C. J. HEWITT, H. G. LEE, N. J. MACKENZIE,
C. H. NORMAN, E. T. SPENCER, W. E. S. TUCKER.**

Stewards: As allotted by the South Australian Trotting League
under the Chairmanship of Mr. J. P. BUTLER.

Judge: T. H. PHILLIPS

Handicapper: J. P. BUTLER

Clerk of Scales: R. E. NEALL

Scratching Steward: M. L. DAVOREN

Veterinary Surgeons:

Messrs. C. F. P. IRWIN, B.V.Sc., J. H. ALDERSON, B.V.Sc.
and J. E. WALKER, B.V.Sc.

Clerk of Course: J. R. ATKINSON

Starter: F. A. BUCK.

Timekeeper: G. RUSS

Club Surgeon: Dr. J. A. FLAHERTY

Course Commentator: A. G. EWENS

Announcer: ALAN SANDERS

Assistant Secretary: G. M. SMITH

Secretary: A. E. RADLOFF

Phones: Offices, 8-6141 (2 lines).
Grounds: 51-2767
51-2898

A.N.A. Building,
Flinders Street.

(COPYRIGHT)

STALLS DIRECTORY

AMPERE	43	FRANCES VOLO	6
ASTRELLA	83	FUTURE RAIDER	98
ATHERTON LAD	34		
AYR'S IDOL	85	GALLANT LORNA	50
		GENDARME	68
BARMAH CHIEF	8	GOLD PATH	99
BEAU DESIGN	84	GRAMEL	49
BIN ORO	95	GRATTAN STYLE	21
BLACK DOUGLAS	25	GROGAN	57
BLUE MARLIN	46		
BRILLBRIGADE	20	HIGH NYMPH	60
BURNIE'S BEST	39	HOUSE FULL	33
CALYPSO QUEEN	90	IDLE RAIDER	100
CARDIGAN BAY	11	INTELLIGENT	14
CELE	76		
CHILLA BOY	91	JIDALUK	37
COLUMBUS	19	JIVE	74
CONEEEDA	16		
CONSEQUENTLY	72	KOL'S IDOL	48
		KIWI DILLON	40
DASH BY	32	KORALTA BOY	3
DELA PRIDE	17		
DUSTY MILLER	45	LAST COMMAND	55
		LEW'S HOPE	54
EL TEGRA	56	LINOTYPE	53
		LITTLE DOCTOR	26
FANDALE	2	LITTLE PRINCE	81
FOREIGNER	44	LUCKY SWITCH	70
FIRST DIVISION	47		

All horses requiring veterinary attention must be brought to veterinary stall — IMMEDIATELY AFTER RACE.

STALLS DIRECTORY

MAJESTIC SON	97	RENA CARA	79
MAKARI TIVOLI	24	RISING FLOOD	51
MARY MAVIS	1		
MARY KATHLEEN	30	SECRET CONTROL	80
MAYFIELD SCOTT	31	SHADY ACRES	78
MIGHTY SISTER	15	SHEFFIELD GLOBE	87
MISSION HALL	89	SILVER ACE	66
MISSION STAR	96	SMART NIGEL	29
MUTINY	82	SMOKEY ERIC	88
		STAUNCH OAK	67
NEW ENGLAND	13	STEPPING CHIEF	93
NO RETREAT	7	SUGAR 'N SPICE	75
OPAL CHIEF	94	TUNGSTON	77
		UMBERDALE	4
PANCHO	22	UNCANNY	86
PLAIN PEASANT	10		
PLEASANT HALL	28	VACUUM SIGN	59
		VAN CHESTER	36
RADIANT BARBARA	52	VEEBEEAH	9
RADIANT FORTUNE	41	WAITAKI HANOVER	63
RAPALAN	27	WESTGROVE BOY	42
RED ENVOY	69	YOUNG JUDY	73
REIGNING MONARCH	18		

FARRIER'S STALL — SOUTHERN END OF PARADE RING

Figures under particulars of horses give its finishing position up to ninth this season and gait last start at Wayville. The last figures in the line is the horse's fastest time for the season at Wayville. X after figures denotes country performances.

"Quinella" Totalizator

5/- — TICKETS — 5/-

SELECT ANY TWO HORSES TO FILL FIRST AND SECOND PLACES
IRRESPECTIVE OF THE ORDER IN WHICH THEY FINISH.

7.15 — BRISBANE HANDICAP — 11 furlongs, 140 yards

1. Calypso Queen .. Scr.	8. Dash By .. Scr.
2. Lucky Switch .. Scr.	9. House Full .. Scr.
3. Radiant Fortune .. Scr.	(2nd Em.) .. Scr.
4. Pleasant Hall .. Scr.	10. Chilla Boy .. Scr.
5. Radiant Barbara .. Scr.	11. Pancho .. Scr.
6. Mighty Sister .. Scr.	12. Vacuum Sign .. Scr.
7. Frances Volo .. Scr.	13. Ampere .. Scr.
(1st Em.) .. Scr.	14. Koralta Boy .. Scr.

7.45 — 2nd HEAT INTER-DOMINION CHAMP. (1st. Div.) 12 furlongs, 206 yards

1. Columbus (Vic.) .. Scr.	7. Burnie's Best .. Scr.
2. Gendarme (S.A.) .. Scr.	(W.A.) .. Scr.
3. Mary Mavis .. Scr.	8. Little Prince (S.A.) .. Scr.
(N.S.W.) .. Scr.	9. Mary Kathleen .. Scr.
4. Coneeda (Vic.) .. Scr.	(N.S.W.) .. Scr.
5. Barmah Chief .. Scr.	10. Blue Marlin (Vic.) .. 12
(S.A.) .. Scr.	11. Sheffield Globe .. 12
6. Stepping Chief .. Scr.	(S.A.) .. 12
(Vic.) .. Scr.	12. Lew's Hope .. 12
	(N.S.W.) .. 12

8.20 — 2nd HEAT INTER-DOMINION CHAMP. (2nd Div.) 12 furlongs, 206 yards

1. Mission Star .. Scr.	7. Veebeeh (S.A.) .. Scr.
(N.S.W.) .. Scr.	8. Reigning Monarch .. Scr.
2. Cele (N.S.W.) .. Scr.	(Vic.) .. Scr.
3. Shady Acres (S.A.) .. Scr.	9. Ayr's Idol (S.A.) .. Scr.
4. Future Raider .. Scr.	10. Jidaluk (W.A.) .. 12
(Vic.) .. Scr.	11. El Tegra (N.S.W.) .. 12
5. Black Douglas .. Scr.	12. Dusty Miller .. 12
(S.A.) .. Scr.	(Vic.) .. 12
6. Mayfield Scott .. Scr.	
(S.A.) .. Scr.	

9.00—V. L. DULLARD F.-F.-ALL—15 furs., 96 yds.

1. Grattan Style .. Scr.	7. Sugar 'N Spice .. Scr.
2. Mutiny .. Scr.	8. New England (Vic.) .. Scr.
3. Uncanny (Vic.) .. Scr.	9. Fandale .. Scr.
4. Red Envoy .. Scr.	10. Secret Control .. Scr.
5. Atherton Lad .. Scr.	11. Smart Nigel .. Scr.
6. Consequenty (Vic.) .. Scr.	12. Gramel .. Scr.

9.35 — 2nd HEAT INTER-DOMINION CHAMP. (3rd Div.) 12 furlongs, 206 yards

1. Grogan (N.S.W.) .. Scr.	8. First Division (Vic.) .. Scr.
2. Young Judy (Vic.) .. Scr.	9. Westgrove Boy .. Scr.
3. Staunch Oak (S.A.) .. Scr.	(W.A.) .. Scr.
4. Beau Design (S.A.) .. Scr.	10. Last Command .. Scr.
5. Foreigner (S.A.) .. Scr.	(N.S.W.) .. Scr.
6. Waitaki Hanover .. Scr.	11. Rapalan (S.A.) .. 12
(N.Z.) .. Scr.	12. Opal Chief (Vic.) .. 12
7. Bin Oro (W.A.) .. Scr.	

10.10 — 2nd HEAT INTER-DOMINION CHAMP. (4th Div.) 12 furlongs, 206 yards

1. Tungston (S.A.) .. Scr.	8. Jive (Tas.) .. Scr.
2. Kof's Idol (Vic.) .. Scr.	9. Van Chester (S.A.) .. Scr.
3. Dela Pride (Vic.) .. Scr.	10. Kiwi Dillon (W.A.) .. 12
4. Little Doctor .. Scr.	11. Idle Raider .. 12
(S.A.) .. Scr.	(N.S.W.) .. 12
5. Smokey Eric (S.A.) .. Scr.	12. Cardigan Bay .. 24
6. Rising Flood (Vic) .. Scr.	(N.Z.) .. 24
7. Majestic Son .. Scr.	
(W.A.) .. Scr.	

10.40 — AUCKLAND HANDICAP — 10 furlongs, 96 yards.

1. Brillbrigade .. Scr.	9. Gallant Lorna .. Scr.
2. Gold Path .. Scr.	10. Rena Cara .. Scr.
(1st. Em.) .. Scr.	(2nd Em.) .. Scr.
3. Linotype .. Scr.	11. Mission Hall .. 12
4. Makari Tivoli .. Scr.	12. Astrella .. 24
5. High Nymph .. Scr.	13. Intelligent .. 24
6. Umberdale .. Scr.	(N.S.W.) .. 24
7. Silver Ace .. Scr.	14. Plain Peasant .. 24
8. No Retreat .. Scr.	

"QUINELLA" TOTALISATOR "FIELD" TICKETS

"Field" tickets, i.e., the combination of any runner with the rest of the field, are available in No. 1 and Flat Totalisators. Special Windows have been set aside for this purpose. "Field" tickets may be purchased in advance for any race of the programme.

STEWARDS' REPORT

WAYVILLE — SATURDAY, 9th FEBRUARY, 1963

Perth Handicap:

J. May (FREMONT'S PEAK) was reprimanded for causing slight interference to GALWAY STAR.

Inter-Dominion Championship (1st Div.):

SMOKEY ERIC, KOL'S IDOL and JIVE were slowly away. Later JIVE choked, causing interference to LEW'S HOPE and EL TEGRA.

DELA PRIDE bled during the running of the race and, on Veterinary advice, will be withdrawn from all further engagements in the Championships.

Inter-Dominion Championship (2nd Div.):

E. Kennerly (WAITAKI HANOVER) had his reinsmen's licence suspended for one month for careless driving after his horse had broken, causing interference to MAJESTIC SON. As a result of this incident COLUMBUS and SHEFFIELD GLOBE were severely checked.

A. Turner (MARY KATHLEEN) and G. Gilbert (SHADY ACRES) were told that better performances were expected from them at the barrier at next appearance.

Sydney Handicap:

TACTILE (D. Townley) and JENNIFER SCOTT (B. Nolan) both missed the start. INTELLIGENT (L. Bastin) received interference from the breaking JENNIFER SCOTT.

Inter-Dominion Championship (4th Div.):

An enquiry into the accident involving VEEBEEAH, FIRST DIVISION, CELE, OPAL CHIEF, JIDALUK and RAPALAN was opened and adjourned until 6.30 p.m. on Wednesday evening.

A protest was lodged by R. Robinson (MAYFIELD SCOTT) against the second horse (MARY MAVIS) for alleged interference at the turn into the home straight. The protest was upheld on the observations of the Stewards and on the evidence given by the drivers. W. Picken (MARY MAVIS) will be called before the Stewards on Wednesday night.

P. Wolfenden (CARDIGAN BAY) was reprimanded for allowing his horse to drift in at the turn out of the back straight with two laps to go, causing interference to LITTLE PRINCE. Wolfenden stated his horse made the turn into the straight badly and had too much pace to make the far turn cleanly. It was the horse's first run on the track.

(Continued on Page 48)

MICK McCOY LTD.

SADDLERY EXPERTS

Conveniently situated at

110 KING WILLIAM STREET,

ADELAIDE

Phone: 8-5764

— also at —

JETTY ROAD . . . GLENELG

Phone: 95-6970

“OF INTEREST TO VISITORS”

CATERING FACILITIES — GRANDSTAND

Dining Room will be set up in Dalgety/N.Z.L. Building at rear of main Grandstand.

A special Dining Room for use of Official Guests has been provided under the main Grandstand. Buffet meals also available under the main Grandstand.

CATERING FACILITIES — FLAT

Quick snacks available at special building opposite the Flat Totalisator.

In addition to the above, quick snacks, cool drinks, etc., may be obtained at various stalls located throughout the Grounds.

RACE CARDS

Permanent Stands for sale of Race Cards are available at all main entrances.

Permanent Stands also opposite Royal Agricultural Society Office (Kingsway), No. 2 Bookmakers' Ring, Flat Totalisator, Western end of Club Administration Block, and Railway Entrance.

In addition, Race Cards may be purchased from sellers moving throughout the Ground.

TOTALISATOR

Totalisators will open at 6.10 p.m. “Early Investment” Windows, selling tickets on all races, available in Grandstand and Flat.

Late Dividends may be collected on Grounds up to 10.00 p.m.

TOILET FACILITIES

Ladies' Retiring Rooms — under Grandstand and at Creche north of Agricultural Society Secretary's Office; also immediately east of Flat Totalisator.

Gent's Toilets — under Grandstand. Flat — south of Bookmakers' Ring at rear of concrete stand and immediately east of Flat Totalisator.

Always ask for . .

AMSCOL ICE CREAM

IT'S A FOOD — NOT A FAD

South Australia's

Favourite

South Australian Trotting Club Inc.

Programme for . . .

SATURDAY, 2nd MARCH, 1963

- £430—DOVER HANDICAP (Qualifying), 10 furs. 96 yds.—For approved horses which have not won a race in the metropolitan area of any State or in New Zealand (non-penalty races excepted). For horses which have won two races at registered country meetings and have a country assessment of not slower than 2.24.
- £440—RAMSGATE HANDICAP, 11 furs. 140 yds.—For approved horses handicapped 2.21 or better.
- £470—J. E. STEPHENS HANDICAP, 10 furs. 96 yds.—For approved horses handicapped 2.18 or better.
- £600—S.A. SAPLING STAKES, 8 furs.—For approved Two-years-old Pacers.
- £430—NEWPORT HANDICAP (Trotters only), 12 furs. 206 yds.—Scratch mark, 2.30. Open to horses on country assessments of 2.30 or better. Special handicapping conditions applicable — maximum back mark, 72 yards.

NOMINATIONS CLOSE—

2.30 P.M. TUESDAY, 19th FEBRUARY, 1963.

ACCEPTANCES CLOSE—

2.30 P.M. MONDAY, 25th FEBRUARY, 1963.

PETERS ICE CREAM

The Health Food of a Nation

Flavours for all tastes —

- VANILLA
- CASSATA
- CHOCOLATE, Etc.



Have you tried the new DRUMSTICK?



For orders . . phone 61-2311

7.15 p.m.

1 - BRISBANE HANDICAP

A WARNING BELL RINGS FIVE MINUTES BEFORE CLOSING
OF TOTALIZATOR

ELEVEN FURLONGS, 140 YARDS
4 laps 360 yards

Of £500. First horse, £380; second horse, £70; third horse, £40; fourth horse, £10. Minimum weight, 10 stone. For approved horses handicapped 2.21 or better.

Track Record — 2.8 — IDLE RAIDER 9/2/63
Class Record — 2.11.6 — GALLANT LORNA 11/11/61

SCRATCHING TIME — 6.00 P.M.

“ QUINELLA ”
TICKET COLOUR — ROSE

- 1-CALYPSO QUEEN** *Scr.*
Mr. N. S. Harris' b.m., 6 (W. Shinn)
Stanton Hal—Scottish Gem
CERISE, white braces and cap Driver..... 2.13.2
5 6 6 0
- 2-LUCKY SWITCH** *Scr.*
Mr. R. D. Hearl's b.g., a. (Owner)
Peter Galindo—Bellarian
GREEN, red sleeves, gold cap Driver..... 2.14.9
8 0 8x 3
- 3-RADIANT FORTUNE** *Scr.*
Messrs. H. J. Hampel & D. L. Toole's br.g., 4
Radiant Robert—Real Fortune (D. L. Toole)
GOLD, blue cap Driver..... 2.13.5
2 1 2x 4

Brisbane Handicap—Cont.

- 4-PLEASANT HALL** *Scr.*
Mr. A. E. Hamilton's br.g., a. (W. McGowan)
Belmont Hall—Trixie Paragon
BROWN, red star, sleeves and cap Driver..... 2.14.4
6 0 8x 5x
- 5-RADIANT BARBARA** *Scr.*
Mr. S. S. Woodward's b.m., 5 (Owner)
Radiant Robert—Bright Barbara
GOLD, red band and cap Driver..... 2.12.8
1 3 1x 5
- 6-MIGHTY SISTER** *Scr.*
Mrs. C. L. Bell's b.m., 6 (J. H. Bell)
Skymaster—Norwood Wrack
BLUE, red collar, cuffs and cap Driver..... 2.12.9
7 4 2x 2x
- 7-FRANCES VOLO (1st Emgcy.)** *Scr.*
Miss F. Meathrel's b.m., a. (E. Blight)
Para Volo—Good Tip
CERISE, white diagonal stripes, cerise cap Driver..... 2.13.9
9 8 3 7x
- 8-DASH BY** *Scr.*
Miss J. Willis & Messrs. E. Gabel &
J. A. Willis' blk.g., a. (R. W. Robinson)
Belmont Hall—Melba Lou
WHITE, green collar and cuffs, red cap Driver..... 2.14.8
2 3x 7 6x
- 9-HOUSE FULL (2nd Emgcy.)** *Scr.*
Mr. H. E. McKinnon's b.m., a. (A. Archman)
Para Volo—Audience
GOLD & WHITE QUARTERS, sleeves and cap Driver..... 2.13.8
0 4 9 4
- 10-CHILLA BOY** *Scr.*
Mr. T. & Mrs. A. Murrin's b.g., 6 (J. Kiely)
Bang Bang—Erin's Rose
CERISE, blue sleeves and cap Driver..... 2.12.7
8 7 6x 1

Brisbane Handicap—Cont.

11-PANCHO *Scr.*
 Mr. C. Robertson's b.g., 5 (R. Mooney)
 Silver Peak—Blue Jay

MAUVE, white band, armbands and cap Driver.....
 0 7 1x 1x 2.13.4 2.13.4

12-VACUUM SIGN *Scr.*
 Mr. R. W. Michael's ch.m., 6 (A. R. Holberton)
 Brazen Van—Derby Pronto

WHITE, black diamond and cap Driver.....
 0 7 4x 2x 2.17.9. 2.15.

13-AMPERE *Scr.*
 Mr. W. C. Bowyer's b.g., 5 (Owner)
 Radiant Robert—Raivan

PINK, blue stars, pink cap Driver.....
 2 3 0 7 2.17. 2.14.

14-KORALTA BOY *Scr.*
 Mr. R. G. Sweet's b.g., 5 (Owner)
 Flying Design—Princess Eileen

BROWN, orange sleeves, brown and orange cap Driver.....
 1x 6 1x 0 2.16.9. 2.14.4.

1st No..... 2nd No.....

3rd No..... 4th No.....

Time.....mins.....secs.

TOTALIZATOR DIVIDENDS

WIN DIVIDEND: £.....s.....d.....

PLACE DIVIDENDS

1..... 2..... 3.....

QUINELLA DIVIDEND: £.....s.....d.....



Be on a Winner . . .



WOODROOFFE'S

ALWAYS . . .

FIRST FOR THIRST

7.45 p.m.

**2 - Inter-Dominion Championship
SECOND HEAT — FIRST DIVISION**

A WARNING BELL RINGS FIVE MINUTES BEFORE CLOSING
OF TOTALIZATOR

TWELVE FURLONGS, 206 YARDS

5 laps, 96 yards

Of £27,300 and Gold Cup. Grand Final of £13,000 and Gold Cup valued at £300. £4,000 allotted to each of four heats: each division £1,000. First horse, £750; second horse, £150; third horse £75; fourth horse £25. Minimum weight, 10 stone. For approved pacers. Qualifying points. Twelve horses with greatest aggregate of points will start in the Grand Final. Qualifying points allocated as follows:— Each Division — First, four points; second, two points; third, one point. Fastest time in each division, three points.

Track Record — 2.9.7. — YOUNG PEDRO 2/12/61

SCRATCHING TIME — 6.00 P.M.

**“ QUINELLA ”
TICKET COLOUR — PEACH**

1-COLUMBUS (Vic.) Scr.

Mr. A. A. & Mrs. W. Rothacker's br.g., a.
Raider—Toecutie (T. W. White)

GOLD, purple braces and sleeves, gold cap Driver..... 2.11.3
2V 2V 1V 6 2.11.3

2-GENDARME (S.A.) Scr.

Mr. C. H. Norman's b.h., 5 (R. H. Norman)
Stanton Hal—Acushla

PURPLE, white stars and cap Driver..... 2.8.8
1 3 1 2 2.8.8

3-MARY MAVIS (N.S.W.) Scr.

Messrs. W. Picken & I. Langford's b.m., 6
Garrison Hanover—Grattanello (W. Picken)

ORANGE, red stripes, orange cap Driver..... 2.10.8
4N 4N 3N 3 2.10.8

16

Inter-Dominion Ch'ship—2nd Heat—1st Div.—Cont.

4-CONEEDA (Vic.) Scr.

Mr. J. & Mrs. S. Hargreaves' b.g., 5 (J. Hargreaves)
Convivial—Austin Lass

BLUE, yellow stripes, blue cap Driver..... 2.10.5
1V 1V 3V 7 2.10.5

5-BARMAH CHIEF (S.A.) Scr.

Mr. M. R. Luedeke's blk.g., a. (R. Arthur)
Barmah King—Pedro's Pride mare

PURPLE, gold sash, red sleeves and cap Driver..... 2.11.4
2 4 8 8 2.11.4

6-STEPPING CHIEF (Vic.) Scr.

Mr. S. G. Lehmann's br.h., 4 (K. E. Raw)
Intangible—Rhumba Step

PINK, purple sleeves, pink cap Driver..... 2.10.9
6V 8V 2V 8 2.10.9

7-BURNIE'S BEST (W.A.) Scr.

Mr. M. Lawrie's b.g., 6 (W. F. Johnson)
Bannockburn—Raider Anne

BLUE, red sleeves and cap Driver..... 2.11.5
PW OW OW 0 2.11.5

8-LITTLE PRINCE (S.A.) Scr.

Messrs. W. Hermann & K. Ward's br.g., a. (K. Ward)
Midnight—Wings

RED, green stripes, red and green cap Driver..... 2.11.1
8 6x 9 0 2.13.1

9-MARY KATHLEEN (N.S.W.) Scr.

Mr. J. Dizick & Mrs. M. Turner's b.m., 4
Golden Adios—Bilpina Lass (A. J. Turner)

YELLOW, blue braces, black cap Driver..... 2.12.4
ON ON 3 0 2.12.4

10-BLUE MARLIN (Vic.) 12

Messrs. H. Plunkett & J. Harris' b.g., a.
Red Emperor—Hildadale (G. D. Wilson)

RED, white hoops, blue sleeves and cap Driver..... 2.8.6
9V OV 4V 4 2.8.6

17

Inter-Dominion Ch'ship—2nd Heat—1st Div.—Cont.

3 11—**SHEFFIELD GLOBE (S.A.)** 12
Mr. C. F. Bell's b.h., a. (W. Shinn)
Springfield Globe—Ketchill

CERISE, white braces and cap Driver..... 2.10.9
4V 6V 5 9 2.11.4

2 12—**LEW'S HOPE (N.S.W.)** 12
Mr. L. H. McElvie's br.g., a. (M. Adams)
Royal's Hope—Bandolew

PURPLE, yellow stripes, purple cap Driver..... 2.11
1N 1N 6N 0 2.11

1st No..... 2nd No.....

3rd No..... 4th No.....

Time..... 2 mins..... 13 secs.

39 1/2

TOTALIZATOR DIVIDENDS

WIN DIVIDEND: £.....s.....d.....

PLACE DIVIDENDS

1..... 2..... 3.....

QUINELLA DIVIDEND: £.....s.....d.....

C. F. BONNETT

SPECIALISTS IN TROTTING
AND RACING GEAR

129 Currie St., Adelaide — 51-2735

BE WITH THESE THREE WINNERS . .

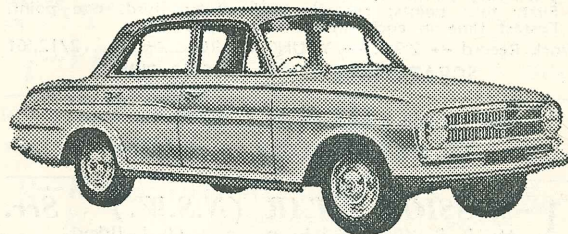
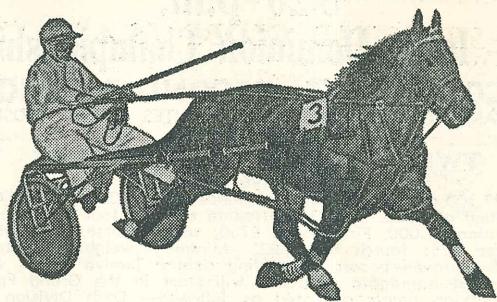

VAUXHALL VELOX VICTOR

Also CRESTA HYDRA-MATIC

WALTERS MOTORS LTD.

YOUR VAUXHALL DEALER

For Sales and Service — Parts and Accessories

46 VICTORIA TERRACE, HAWTHORN
opp. Vogue Theatre . . Phone: 71-7896 . . 7-4400

8.20 p.m.

3 - Inter-Dominion Championship

SECOND HEAT—SECOND DIVISION

A WARNING BELL RINGS FIVE MINUTES BEFORE CLOSING OF TOTALIZATOR

TWELVE FURLONGS, 206 YARDS

5 laps 96 yards

Of £27,300 and Gold Cup. Grand Final of £13,000 and Gold Cup valued at £300. £4,000 allotted to each of four heats; each division £1,000. First horse, £750; second horse, £150; third horse £75; fourth horse £25. Minimum weight, 10 stone. For approved pacers. Qualifying points. Twelve horses with greatest aggregate of points will start in the Grand Final. Qualifying points allocated as follows:— Each Division — First, four points; second, two points; third, one point. Fastest time in each division, three points.

Track Record — 2.9.7. — YOUNG PEDRO 2/12/61

SCRATCHING TIME — 6.00 P.M.

“**Q U I N E L L A**”
TICKET COLOUR — GREEN

4 **1—MISSION STAR (N.S.W.)** Scr.
Mr. R. R. Williams' b.h., a. (J. J. Ilsley)
Mission King—Star Rock
WHITE, brown diamonds, blue sleeves and cap Driver..... 2.11
7N 1N 6N 5 2.11

5 **2—CELE (N.S.W.)** Scr.
Mr. N. R. Johnstone's blk.m., 6 (C. J. Parsons)
U Scott—Regalia
BROWN, yellow spots and cap Driver.....
7N 2N 2N L Lost driver

3—SHADY ACRES (S.A.) Scr. (Owner)
Mr. F. J. A'Court's b.g., a.
Avian Again—Anne Hugo
PURPLE, white V, purple cap Driver..... 2.10.2
4 3 5 7 2.11.5

Inter-Dominion Ch'ship—2nd Heat—2nd Div.—Cont.

3 **4—FUTURE RAIDER (Vic.)** Scr.
Messrs. W. R. & I. B. Davies' b.h., 4 (W. R. Davies)
Raider Logan—Dixie Love
WHITE, light blue diamond & cap Driver..... 2.12.1
5V 1V 0V 6 2.12.1

5—BLACK DOUGLAS (S.A.) Scr.
Mr. E. E. Lang's blk.h., 6 (T. J. Butterworth)
Radiant Robert—Bright Barbara
GREEN AND BLACK QUARTERS and cap Driver.....
Pulled up

6—MAYFIELD SCOTT (S.A.) Scr.
Mr. L. Head's blk.m., 6 (R. W. Robinson)
Sandy Scott—Delovair
WHITE, green collar and cuffs, red cap Driver..... 2.11.1
3x 6 2 2 2.11.1

7—VEEBEEAH (S.A.) Scr. (J. May)
Mr. V. B. Roberts' b.g., a.
Radiant Robert—Sunny Lee
RED & GOLD QUARTERS, black band, red sleeves and cap Driver..... 2.11.3
1 4 3 F Fell

8—REIGNING MONARCH (Vic.) Scr. (J. Barron)
Mr. & Mrs. J. Bowles' br.g., 6
Goulbourn Monarch—Valley Charm
LIGHT BLUE, red band and cap Driver..... 2.14.6
5V 1V 1V 0 2.14.6

2 **9—AYR'S IDOL (S.A.)** Scr. (W. Shinn)
Messrs. C. F. Bell & L. N. Barton's blk.m., 6
Van Ayr—Mentiroso
CERISE, white braces and cap Driver..... 2.9.1
4 1 1 3 2.9.1

10—JIDALUK (W.A.) Scr. (W. F. Johnson)
Mr. G. Stirling's blk.h., 5
Light Brigade—Maud Gratton
BLUE, red sleeves and cap Driver..... 2.12.6
3W 1W 0 7 2.12.6

Inter-Dominion Ch'ship—2nd Heat—2nd Div.—Cont.

11-EL TEGRA (N.S.W.) 12

Messrs. B. T. Stocks & P. Murphy's gr.g., a.
Lawn Derby—MacInnes (B. T. Stocks)

BLUE, green sash, white cap Driver..... 2.10.9
2N 9N ON 9 2.10.9

12-DUSTY MILLER (Vic.) 12

Mr. H. E. Taylor's br.h., a. (G. D. Wilson)
Floridoro—Bundaranj

PINK, green band & armbands, pink cap Driver..... 2.10.1
3V 2V 2V 1 2.10.1

1st No..... 2nd No.....

3rd No..... 4th No.....

Time..... 2 mins. 12 1/2 secs.

TOTALIZATOR DIVIDENDS

WIN DIVIDEND: £.....s.....d.....

PLACE DIVIDENDS

1..... 2..... 3.....

QUINELLA DIVIDEND: £.....s.....d.....

L. G. MATTEN

SADDLERY AND HARNESS SPECIALISTS

All Classes of Repairs Promptly Executed

211a UNLEY ROAD, UNLEY . . 71-2712

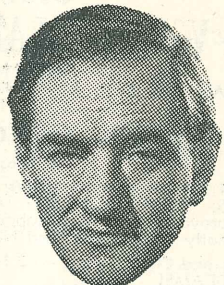

**Alfred
Gard**

*comperes the top
sporting show
on television*

SPORTS CAVALCADE

TUESDAYS

8 p.m.



CHANNEL

9.00 p.m.

4 - V. L. DULLARD FREE-FOR-ALL

(TROTTERS ONLY)
A WARNING BELL RINGS FIVE MINUTES BEFORE CLOSING
OF TOTALIZATOR

FIFTEEN FURLONGS, 96 YARDS

6 laps 96 yards

Of £1,000. First horse, £750; second horse, £150; third horse, £75; fourth horse, £25. Minimum weight, 10 stone. For approved horses handicapped 2.28 or better. To be free of penalty in Australia and New Zealand.

Track and Class Record — 2.14.8 — SMART NIGEL 3/3/62
and GRAMEL 8/12/62

SCRATCHING TIME — 6.00 P.M.

"QUINELLA" TICKET COLOUR — STONE

1—GRATTAN STYLE	Scr.
Mr. R. Cunningham's b.g., a. (Owner)	
Josedale Style—Real Vain	
GREEN, old diagonal stripes, green cap Driver.....	2.18.2
8 2x	2.18.2
2—MUTINY	Scr.
Mr. C. M. Martin's br.g., a. (Owner)	
Outbreak—Black Jean	
PURPLE, white crossed sashes, purple cap Driver.....	2.16.2.
0 6x 0 6	2.18.
3—UNCANNY (Vic.)	Scr.
Mr. S. S. Moulton's blk.g., 5 (W. Shinn)	
Noble Scott—Jocasta	
CERISE, white braces and cap Driver.....	2.15.
3V 2V 3V 2	2.15.

V. L. Dullard Free-for-All—Cont.

4—RED ENVOY	Scr.
Mr. C. V. Sonntag's b.g., a. (R. D. Hearl)	
Red Satin—Lowanna Lu	
GREEN, red sleeves, gold cap Driver.....	2.13.1.
0V 6 9 8	2.14.
5—ATHERTON LAD	Scr.
Mr. J. Sandiland's blk.g., a. (Owner)	
Andy Josedale—Blueberry	
GREEN silver grey sash, sleeves and cap Driver.....	2.15.2.
1x 1 7 5x	2.16.9.
6—CONSEQUENTLY (Vic.)	Scr.
Mr. W. F. Watson's b.m., a. (H. A. Craig)	
Gay Venture—Antiquity	
PINK, green armbands and cap Driver.....	2.14.5.
1V 5V 5V 1	2.14.5.
7—SUGAR 'N SPICE	Scr.
Messrs. J. S. Gillies & N. G. Ellis' b.m., 5 (N. Ellis)	
Intangible—Stormont's Gift	
BLACK, gold band and cap Driver.....	2.15.5.
1x 2 1 3	2.15.5.
8—NEW ENGLAND (Vic.)	Scr.
Mr. A. G. Sweaney's b.g., 5 (Owner)	
Loreto—Graceful Raider	
WHITE, red star, black sleeves, red cap Driver.....	2.14.5.
1V 8V 1V 1V	2.14.5.
9—FANDALE	Scr.
(HALF-HOPPLES)	
Mr. J. C. Griffiths' b.g., a. (Owner)	
Josedale Gratton—Fantasy	
WHITE, blue stars and cap Driver.....	2.14.5.
2x 1 4x 4	2.15.4.
10—SECRET CONTROL	Scr.
Mr. A. B. Carbin's br.m., a. (Owner)	
Pilade—Class Control	
BLUE, pink braces and cap Driver.....	2.13.8.
2x 3 5 3x	2.14.2.

11—SMART NIGEL

Scr.

(HALF-HOPPLES)

Mr. G. R. Keightley & Mrs. M. M. Wait's ch.m., a.
Nigel—Smartness (G. Keightley)

GREEN, orange stars, green cap Driver..... 2.15.4.
0x 8 1x 3x 2.15.4.

12—GRAMEL

Scr.

Mrs. F. A. Jones' b.m., 5 (J. Roberts)
Johnny Globe—American Brigade

BLACK, gold diamonds and cap Driver..... 2.14.8.
2N 1 5V 1V 2.14.8.

1st No..... 2nd No.....

3rd No..... 4th No.....

Time.....mins.....secs.

TOTALIZATOR DIVIDENDS

WIN DIVIDEND: £.....s.....d.....

PLACE DIVIDENDS

1..... 2..... 3.....

QUINELLA DIVIDEND: £.....s.....d.....

1963 Inter-Dominion Championship

Qualifying Points

Points to qualify for Grand Final allotted as follows:— First, 4 points; Second, 2 points; Third, 1 point; Fastest Time, 3 points.

Points Gained from First Heat:

DUSTY MILLER	7
IDLE RAIDER	7
CARDIGAN BAY	7
SMOKEY ERIC	4½
BIN ORO	4½
YOUNG JUDY	2
GENDARME	2
MAYFIELD SCOTT	2
RISING FLOOD	1
LITTLE DOCTOR	1
AYR'S IDOL	1
MARY MAVIS	1

9.35 p.m.

5 - Inter-Dominion Championship SECOND HEAT — THIRD DIVISION

A WARNING BELL RINGS FIVE MINUTES BEFORE CLOSING
OF TOTALIZATOR

TWELVE FURLONGS, 206 YARDS

5 laps 96 yards

Of £27,300 and Gold Cup. Grand Final of £13,000 and Gold Cup valued at £300. £4,000 allotted to each of four heats: each division £1,000. First horse, £750; second horse, £150; third horse £75; fourth horse £25. Minimum weight, 10 stone. For approved pacers. Qualifying points. Twelve horses with greatest aggregate of points will start in the Grand Final. Qualifying points allocated as follows:— Each Division — First, four points; second, two points; third, one point. Fastest time in each division, three points.

Track Record — 2.9.7. — YOUNG PEDRO 2/12/61

SCRATCHING TIME — 6.00 P.M.

“**QUINELLA**”
TICKET COLOUR — BLUE

1-GROGAN (N.S.W.) Scr.

Mr. B. Reedy's b.h., 5 (B. T. Stocks)

Bruce Hall—Easy Girl

BLUE, green sash, white cap Driver.....
1N 1N 2N 1N

2-YOUNG JUDY (Vic.) Scr.

Mr. H. J. Hardy's b.m., 6 (Owner)

Medoro—Vicerene

RED, green armbands, red cap Driver.....
3V 1V 2 2 2.10.3 2.10.3

3-STAUNCH OAK (S.A.) Scr.

Mr. C. H. Norman's b.g., a. (R. H. Norman)

Machine Again—Silver Shadow

PURPLE, white stars and cap Driver.....
2 2 4 6 2.11.1 2.11.1

28

Inter-Dominion Ch'ship—2nd Heat—3rd Div.—Cont.

4-BEAU DESIGN (S.A.) Scr.

Mr. M. L. Brown's b.g., a. (Owner)

Raider's Design—Wilful Lady

RED, gold stripes and cap Driver.....
0x 2 3 4 2.11.3 2.11.3

5-FOREIGNER (S.A.) Scr.

Mr. W. C. Bowyer's b.g., a. (Owner)

Star Stranger—Miss Radiant

PINK, blue stars, pink cap Driver.....
1x 7 6 4 2.10.9 2.10.9

6-WAITAKI HANOVER (N.Z.) Scr.

Mrs. J. Smith's b.h., 4 (E. Kennerley)

Garrison Hanover—Kid Dale

BLACK, gold crossed sashes and cap Driver.....
1NZ ONZ 1NZ 5 2.11.2 2.11.2

7-BIN ORO (W.A.) Scr.

Mrs. D. Woodworth's b.h., 5 (A. S. Woodworth)

Bintravis—Will Oro

BROWN, green armband Driver.....
2W 1W 1W 1 2.10.7 2.10.7

8-FIRST DIVISION (Vic.) Scr.

Mr. H. E. Taylor's ch.g., a. (G. D. Wilson)

Light Brigade—Nola Scott

PINK, green band and armbands, pink cap Driver.....
7V 4V 7 5 2.11.9 2.11.9

9-WESTGROVE BOY (W.A.) Scr.

Mr. A. A. Flynn's ch.g., a. (H. Schrader)

Sky Raider—Civic Charm

RED, black sleeves and cap Driver.....
4W 2W 1W 5 2.9.4 2.9.4

10-LAST COMMAND (N.S.W.) Scr.

Messrs. H. J. Dennis & A. B. Wilson's b.h., a.

Brigade Command—Precious Gift (M. Adams)

PURPLE, yellow stripes, purple cap Driver.....
3N 6N 7N 0 2.11.2 2.11.2

29

Inter-Dominion Ch'ship—2nd Heat—3rd Div.—Cont.

11—RAPALAN (S.A.) **12**

Mrs. J. Butterworth's b.g., a. (T. Butterworth)
Van Derby—Para Win
GREEN & BLACK QUARTERS and cap Driver.....
7 0 6 F Fell 2.10.3

12—OPAL CHIEF (Vic.) **12**

Mr. W. J. Spear and Estate of Late Mr.
J. Wittingslow's ch.h., 5 (K. E. Raw)
Volo Chief—Opal Raid
GOLD, green diamond, gold cap Driver.....
1V 8V 2V P Pulled up

1st No..... 2nd No.....

3rd No..... 4th No.....

Time.....2 mins.....11 secs.

TOTALIZATOR DIVIDENDS

WIN DIVIDEND: £.....s.....d.....

PLACE DIVIDENDS

1..... 2..... 3.....

QUINELLA DIVIDEND: £.....s.....d.....

NOW PLAYING AT . . .



J. C. WILLIAMSON THEATRES LTD.

— presents —

STUART WAGSTAFF — JANE MARTIN

in the World-famous Musical Play

My Fair Lady

with **RICHARD WALKER — KENNETH LAIRD**

The original Australian Company, which opened in Melbourne over four years ago, is appearing in Adelaide for the first time.

Personal over-the-counter Bookings at Allan's and Theatre or you can Book by Ringing Theatre — 51-6171.

SEASON LIMITED . . BOOK NOW !



Perth Handicap—11 f. 140 y.

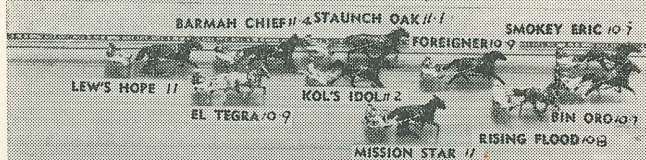

1st Interdom. Heat (1st div.)—11 f. 140 y.



1st Interdom. Heat (2nd div.)—11 f. 140 y.



Svdnev Handicap—11 f. 140 y.



1st Interdom. Heat (3rd div.)—11 f. 140 y.



1st Interdom. Heat (4th div.)—11 f. 140 y.



Melbourne Handicap—10 f. 96 y.

SATURDAY, 9th FEB.

**PHOTOGRAPHS OF ALL RACES
 OBTAINABLE FROM
 Wm. G. ATKINS Ltd.
 236 WAKEFIELD ST. ADELAIDE**

10.10 p.m.

6 - Inter-Dominion Championship
SECOND HEAT—FOURTH DIVISION

A WARNING BELL RINGS FIVE MINUTES BEFORE CLOSING
OF TOTALIZATOR

TWELVE FURLONGS, 206 YARDS

5 laps 96 yards

Of £27,300 and Gold Cup. Grand Final of £13,000 and Gold Cup
valued at £300. £4,000 allotted to each of four heats: each
division £1,000. First horse, £750; second horse, £150; third
horse £75; fourth horse £25. Minimum weight, 10 stone.
For approved pacers. Qualifying points. Twelve horses with
greatest aggregate of points will start in the Grand Final.
Qualifying points allocated as follows:— Each Division —
First, four points; second, two points; third, one point.
Fastest time in each division, three points.

Track Record — 2.9.7. — YOUNG PEDRO 2/12/61

SCRATCHING TIME — 6.00 P.M.

“QUINELLA”

TICKET COLOUR — YELLOW

1—TUNGSTON (S.A.) Scr.

Mr. T. W. Gilbert's ch.g., a. (Owner)

PURPLE, white hoops, purple cap Driver..... 2.10.2
3 5 7 6

2—KOL'S IDOL (Vic.) Scr.

Mr. P. Dove's br.m., a. (D. Dove)

YELLOW, green crossed sashes and cap Driver..... 2.11.2
2V 2V 9V 7

3—DELA PRIDE (Vic.) Scr.

Mr. D. J. Allen's br.h., 5 (G. Gath)

DARK BLUE, white diamond, red sleeves and cap Driver..... 2.13.9
0V 0V 0V 0

Inter-Dominion Ch'ship—2nd Heat—4th Div.—Cont.

4—LITTLE DOCTOR (S.A.) Scr.

Mr. A. E. O'Donnell's blk.g., 4 (T. Butterworth)
Stanton Hal—Lady Doctor

BLUE, gold diamonds, red sleeves and cap Driver..... 2.10.4
2 1 1x 3

5—SMOKEY ERIC (S.A.) Scr.

Mr. W. E. Mack's b.h., 4 (W. Shinn)
Smokey Hanover—Usticia

GREEN & GOLD QUARTERS, green sleeves, gold cap Driver..... 2.10.7
4V 1V 1V 1

6—RISING FLOOD (Vic.) Scr.

Mr. & Mrs. B. L. McIntyre's b.g., 6 (B. H. Clarke)
Floodlight—Mac's Nellie

YELLOW, white cap Driver..... 2.10.8
7V 5V 5V 3

7—MAJESTIC SON (W.A.) Scr.

Mr. W. T. Gardner's br.h., 5 (Owner)
His Majesty—Royal Pool

ALL TARTAN Driver..... 2.11.6
1W 6 2 8

8—JIVE (Tas.) Scr.

Mrs. A. R. Mayne's br.m., 5 (T. Elliott)
Te-Maru—Brazen Lady

MAUVE, white sleeves, mauve cap Driver.....
4V 4V 3V P Pulled up

9—VAN CHESTER (S.A.) Scr.

Mr. H. W. Brooks' ch.h., a. (J. M. Keeley)
Van Derby—Daisy Hall

RED, gold cross, red cap Driver..... 2.13.8
5 2 0x 8

10—KIWI DILLON (W.A.) 12

Mr. W. F. Johnson's blk.m., a. (Owner)
Dillon Hall—Patsy Gratten

BLUE, red sleeves and cap Driver..... 2.10.4
8W 6W 1 4

Inter-Dominion Ch'ship—2nd Heat—4th Div.—Cont.

11—IDLE RAIDER (N.S.W.) 12

Mr. P. J. Ryan's b.g., 5 (Owner)

Lawn Raider—Avert

WHITE, red stars, sleeves and cap Driver.....
3V 1V 1 1 2.8 2.8

12—CARDIGAN BAY (N.Z.) 24

Mrs. A. D. Dean's b.g., 6 (P. T. Wolfenden)

Hal Tryax—Colwyn Bay

BLACK, cream sash, armbands and cap Driver.....
1NZ 1NZ 1N 1 2.9.5 2.9.5

1st No. 2nd No.

3rd No. 4th No.

Time.....mins.....secs.

TOTALIZATOR DIVIDENDS

WIN DIVIDEND: £.....s.....d.....

PLACE DIVIDENDS

1..... 2..... 3.....

QUINELLA DIVIDEND: £.....s.....d.....

DON'T GET ALL SNARLED UP



The Advertiser

COVERS ALL . . .

News . . Features . . Sport

Why not ring 51-0421 and arrange for Home Delivery daily at dawn?

10.40 p.m.
7 - AUCKLAND HDCP.

A WARNING BELL RINGS FIVE MINUTES BEFORE CLOSING OF TOTALIZATOR

TEN FURLONGS, 96 YARDS
 4 laps 96 yards

Minimum stake, £500. First horse, £380; second horse, £70; third horse, £40; fourth horse, £10. A special stake of £3 to the horse other than the winner, running fastest time, provided winners time not slower than scratch mark of the race and provided such horse finish in the first five. Minimum weight, 10 stone. For approved horses handicapped 2.19 or better.

Track Record — 2.9.4 — IDLE RAIDER 2/2/63
 Class Record — 2.11.7 — THREE ACES 11/11/61

SCRATCHING TIME — 6.00 P.M.

“ QUINELLA ”
TICKET COLOUR — WHITE

1—BRILLBRIGADE *Scr.*
 Mr. S. J. Messenger's blk.m., a. (Owner)
 Bright Brigade—Brilliant Finton
PURPLE, orange sleeves, purple cap Driver.....
 5 7x 4 6 2.16.5. 2.13.5.

2—GOLD PATH (1st Emgcy.) *Scr.*
 Mrs. I. A. Painter's b.h., 6 (Mrs. A. J. Hill)
 Grey Prince—Madeline Derby
MAROON, white spots and cap Driver.....
 0 0x 7x 7x 2.19.6. 2.14.4.

3—LINOTYPE *Scr.*
 Mr. M. Kelton's blk.g., a. (Owner)
 Scholarship—Radiant Sister
WHITE, black sleeves and cap Driver.....
 0 3 8x 4 2.14.2. 2.13.4.

Auckland Handicap—Cont.

4—MAKARI TIVOLI *Scr.*
 Mrs. E. James' br.g., a. (L. P. Hunt)
 Tivoli Star—Irene Wilver
BLACK, royal blue sash, armbands and cap Driver.....
 7 0 0 2 2.14. 2.12.6.

5—HIGH NYMPH *Scr.*
 Mr. R. King's br.m., 6 (A. R. Holberton)
 High Raider—Old Fashion
GOLD, black sash, red sleeves and cap Driver.....
 4 5 1 1 2.16.2. 2.11.4.

6—UMBERDALE *Scr.*
 Mr. H. K. Fuller's b.m., 5 (Owner)
 Josedale Gratton—Umber
WHITE, yellow band, white cap Driver.....
 6 3 4x 2x 2.15.8. 2.12.7.

7—SILVER ACE *Scr.*
 Mr. C. H. Norman's ch.h., 6 (R. H. Norman)
 Machine Again—Silver Shadow
PURPLE, white stars and cap Driver.....
 0 0 5 4x 2.14.1 2.14.1

8—NO RETREAT *Scr.*
 Mr. M. R. Luedeke's b.g., 6 (R. Arthur)
 Glen Raid—Smart Retreat
PURPLE, gold sash, red sleeves and cap Driver.....
 9 1 8 6 2.14.4. 2.13.

9—GALLANT LORNA *Scr.*
 Mr. A. J. Ancell's b.m., a. (R. J. Craig, Jr.)
 Gallant Knight—Lorna's Choice
BROWN, old gold stars, brown cap Driver.....
 5x 6 4x 4 2.14.2. 2.14.2.

10—RENA CARA (2nd Emgcy.) *Scr.*
 Mrs. I. M. Gilbert's b.m., a. (T. W. Gilbert)
 Springfield Globe—Bess Royal
PURPLE, white hoops, purple cap Driver.....
 2 0 1 7 2.14.6. 2.14.5.

Auckland Handicap—Cont.

11—MISSION HALL		12
Mr. J. Guley's b.g., a.	(W. Shinn)	
Belmont Hall—Raider's Mission		
CERISE, white braces and cap	Driver	2.13.4.
4 3 6 1	2.13.9.	
12—ASTRELLA		24
Mr. L. C. Brown's blk.m., a.	(M. L. Brown)	
Floridoro—Gipsy Moon		
RED, gold stripes and cap	Driver	2.13.7.
3x 2 1 5	2.14.4.	
13—INTELLIGENT (N.S.W.)		24
Mr. L. J. Bastin's br.g., a.	(Owner)	
Joe Potts—Beryl Tingle		
WHITE, brown crossed sashes, pink & white hooped sleeves,		
pink cap	Driver	2.12
4N PN 5N 6	2.12	2.12
14—PLAIN PEASANT		24
Mrs. H. May's br.g., a.	(W. May)	
Springfield Globe—Princess Scott		
GREY, pink sleeves, grey cap	Driver	2.13.3.
5 2x 4 P	pulled up	

1st No..... 2nd No.....

3rd No..... 4th No.....

Time.....mins.....secs.

TOTALIZATOR DIVIDENDS

WIN DIVIDEND: £.....s.....d.....

PLACE DIVIDENDS

1..... 2..... 3.....

QUINELLA DIVIDEND: £.....s.....d.....



YANKEE STADIUM, NEW YORK, U.S.A.

(Sodded with Munn's B27 Bluegrass—a winner in every company)

Grasses for all States and N.Z. are sold by Seed and Sod.

Packed and dispatched to every country in the world.
Government Hybrids true to type.

Lawns for ALL conditions — even boggy, wet, saline soils.

Write, phone or call NOW for FREE Catalogue —

MUNN'S LAWN COMPANY

25-27 DeLAINE AVE., EDWARDSTOWN - 53-2442

Also "The Lawns," Crafers . . . 39-1168

BOOKMAKERS

STAND — No. 1 RING

ANDERSON, B. J.	39	McCRACKAN, A.	30
ANDERSON, J. K.	40	MacFARLANE, R. J.	34
BALFOUR, D. S.	24	MacKAY, J. A.	25
COOK, H. E.	22	MURRAY, T. P.	27
CUMMINGS, A. J.	32	MYNETT, J. P.	23
DAVIS, H. H.	43	O'BRIEN, M. D.	1
DUKE, R. K.	44	O'CONNOR, J. J.	6
FIMERI, A. P.	45	OKE, K. L.	13
FORSTER, J. J.	12	OKE, L. J.	29
FORSYTH, W. L.	17	PILL, J.	5
FULLERTON, R. S. D. ..	14	RIORDAN, F. D.	38
GLEESON, J.	16	RIORDAN, V. dep. J. ..	3
GOLDFINCH, W. J. A. ..	35	ROOK, K. M.	36
GOODWIN, R. A.	11	SCHRADER, E. C.	4
GUNN, C. H. H.	31	SMITH, M. A.	37
HABIB, L. M.	33	SNELL, R. K.	18
HAINS, A. A.	28	STEVENS, S. K. V.	15
HARROLD, L. T.	20	SUTTON, F. R.	7
HIGGINS, L. H.	26	TAYLOR, M. W.	21
JELLETT, G. A.	8	WALSH, J. J.	19
JONES, F. A.	2	WHEATLEY, P. J.	10
LIDDY, R. N.	46	WILLIAMS, N. L.	42
LONG, J. A.	9	WILLS, A. W.	41

STAND — No. 2 RING

CORNELIUS, K. W.	53	MUNDY, D. L.	55
FRANCIS, N. P.	52	SAFE, J. H.	54
KNOWLES, V. M.	51		

THE FLAT

BAILY, L. T.	32	MEANEY, T. F.	5
BIGGS, E. H. E.	19	MATTINGLY, C. W.	3
CARLING, L. N.	7	MILBURN, J.	26
COX, D. I. G.	22	MILLER, M. H.	28
CUMMINGS, I. J.	36	MOORE, A. D.	12
DUNBAR, W. J.	21	MOORE, E. S.	1
DUVAL, M. S.	29	MOORE, M.	13
FINLAY, F. J.	18	PATERSON, D. S.	15
FROST, E. S. J.	6	SAGE, A. E.	17
GUYMER, M. J.	10	SALOTTI, C. L.	14
HADDY, J. B.	30	SPLBY, D. G.	25
HAKENDORF, J. H.	24	TELLAM, R. M.	11
HALL, F. H. R.	9	TIDSWELL, S. J.	11
JONES, W. H. F.	4	TREVITHICK, H. J.	25
MCCABE, M. B.	34	WATSON, E. R.	27
McKENZIE, L. F.	2	WILSON, H. W. C.	20
MADDEN, A. J.	2	WILSON, R. C.	31
MARTIN, B. K.	35		

LEAD THE FIELD ON A . . .

Super Elliott

TROTTING
GIG

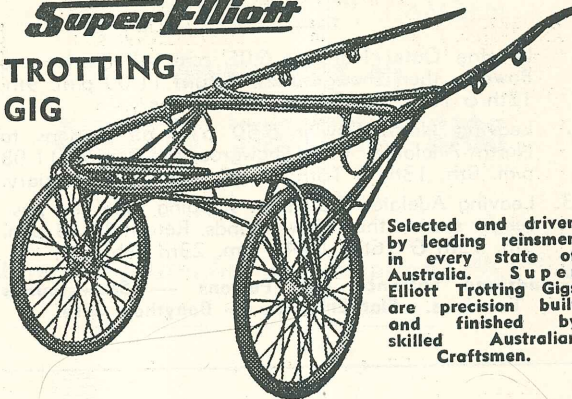

Selected and driven
by leading reinsmen
in every state of
Australia. Super
Elliott Trotting Gigs
are precision built
and finished by
skilled Australian
Craftsmen.

Trotting Gigs with hard baked enamel finish and available with circle or round back shafts. (Enamel or varnish shaft finish optional) — £74/10/-. Chrome plated rims, £1/5/- extra. Chrome plated bridge, stays and rims — £20 extra. Hickory shafts, £10 extra. TROTTING WHEELS for jogging, training and racing always on hand.

Super Elliott

200 RUNDLE STREET

325 King William Street; 63 Pirie Street; Norwood; Port Adelaide; Hindmarsh; Glenelg; Salisbury, Gawler; Port Augusta; Mount Gambier; Port Pirie; and agents in main country centres.

INTER-DOMINION CHAMPIONSHIP

SPECIAL TRAINS TO WAYVILLE

1. Leaving Outer Harbour 6.05 p.m. all Stations to Bowden, then Showgrounds. Return 11.00 p.m. 9th, 13th & 16th; 10.35 p.m. 23rd February.
2. Leaving North Gawler 5.50 p.m. all stations to North Adelaide, then Showgrounds. Return 11.08 p.m. 9th, 13th & 16th; 10.42 p.m. 23rd February.
3. Leaving Adelaide 6.37 p.m. stopping Mile End passenger station then Showgrounds. Return 11.13 p.m. 9th, 13th & 16th; 10.47 p.m. 23rd February.

Grandstand Entrance Rail Patrons — Showgrounds
Terminus. Flat Entrance — Bonython Gate.

TRANSFER OF WINNING HORSES

Winners of penalty-bearing classes will be transferred to the next fastest class on the following meeting, **PROVIDED** such horses are nominated for such meeting. Where any owner or trainer does not wish to take advantage of the transfer, Secretary should be notified **BY NOT LATER THAN 10.30 p.m. on the night of the meeting at which the horse wins.** It will be then re-handicapped in the same class in which it won, or scratched for the meeting to which transfer would have been made. *Note—Automatic transfer to a Discretionary class will not be effected.*

BROWN BROS.

22 CARLISLE STREET, CAMDEN

**Specialists in
QUALITY TROTTING GIGS**

For a reasonable quote phone 9-3495



REFRESH WITH A...

**HALL'S
DRINK**

ANNUAL TROPHIES

Fastest Time

Horse establishing the fastest winning gait over 11 furlongs
140 yards or longer distance for season 1962-63.

10/11/62 — Mr. C. F. BELL'S "SHEFFIELD GLOBE" — 2.10.9.
(W. SHINN).

State-bred Horse

South Australian-bred horse establishing the fastest winning
gait in Qualifying or 2.21 Classes for Season 1962-63.

15/12/62 — Mr. R. King's "HIGH NYMPH" — 2.11.4
(L. Webster).

Leading Reinsman — Season 1962-63

For reinsman driving greatest number of winning and placed
horses during the season.

	Firsts	Seconds	Thirds
K. BROOK	13	4	9
L. G. WEBSTER	12	7	6
W. SHINN	11½	7	9
W. K. WEBSTER	9	11	7

Leading Trainers — Season 1962-63

	Firsts	Seconds	Thirds
A. R. HOLBERTON	29	11	19
W. SHINN	10½	6	2
T. J. BUTTERWORTH	6	7	4
R. H. NORMAN	5	4	1

ALWAYS ACCEPTABLE

ALWAYS AVAILABLE

WEST END BEER

In Bottles or Draught

Inserted by

SOUTH AUSTRALIAN BREWING CO. LTD.

Hindley Street West . . . Adelaide

Phone: 51-3811

STEWARDS' REPORT (Continued).

Melbourne Handicap:

The incident involving IDONEUS, BENJAROO, AMOROUS JUNIOR and IOVOLO in the last lap was caused by a change of positions behind the leaders, which caused horses behind to alter course and IDONEUS to strike and break BENJAROO'S wheel. No blame could reasonably be attached to any driver and no action was taken.

.

The Stewards opened an enquiry into the administration of a drug to YOUNG PEDRO as shown by the analyst's report concerning the swab taken on the 26th January, and adjourned it until 11 a.m. on Tuesday, 12th February.

PAYOUT TOTALISATOR

WIN, PLACE and "QUINELLA" Payout WILL NOT operate from No. 2 Totalisator. All Tickets for Grandstand Area will be paid from No. 1 Payout Totalisator.

TORN, DEFACED OR MUTILATED TICKETS WILL NOT BE PAID AT THE TOTALISATOR. SUCH TICKETS MUST BE PRODUCED AT THE OFFICE OF THE CLUB, 45 FLINDERS STREET, ADELAIDE.

5/- & £1 QUINELLA TOTALISATOR 5/- & £1

Patrons may purchase Quinella tickets in No. 2 Totalisator.

IF, FOR ANY REASON OTHER THAN LIGHT OR POWER FAILURE, IT IS NECESSARY TO STOP A RACE, THE SIREN WILL BE SOUNDED IN A SERIES OF SHORT, INTERMITTENT BLASTS.

*For a convivial drink
in a hospitable atmosphere . . .*

**THE
GOODWOOD PARK
HOTEL**



Spacious Modern Patio Beer Garden
Fully stocked Bottle Department



FREE DELIVERY

PHONE 71-1185

75 GOODWOOD ROAD, GOODWOOD

CHILDREN ON SHOWGROUNDS

All children on the Showgrounds during meetings conducted by the South Australian Trotting Club must remain in charge of parents or guardian, otherwise they will be liable to removal from the Course.

PARADE RING/STALLS AREA.

No children under the age of twelve years (12) will be permitted to enter the Parade Ring or Horse Stalls.

VEHICLES TO GROUNDS

The following entrances will be used for Vehicles brought to the Showgrounds :—

COOK TERRACE — Horse Floats.

SPECIAL GATE (GOODWOOD ROAD) —

Members' Cars and those subject to special permit.

RIDLEY GATE (GOODWOOD ROAD) —

All other cars.

The South Australian Trotting Club Incorporated

All drivers of vehicles within the Club's lands will strictly comply with directions of the Club's Officials.

The Committee accepts no responsibility for the safety of cars parked on the Club's lands. Officials of the Club will be in attendance to look after them.

Cars are received at the sole risk of owners, and neither The South Australian Trotting Club Incorporated nor its servants are responsible or liable for any loss or damage to or in connection with the parking, custody, or care of cars.

SCAFFL - LADDA

- SCAFFOLD
- STEPLADDER
- LONG LADDER
- SHORT LADDER

by **STEELCRAFT IND. LTD.**

57 - 5487



Available from all Leading Stores

HORSE STALLS and PARADE RING

Horse Stalls and Parade Ring are located immediately west of No. 1 Grand Stand Betting Ring. Public will NOT be admitted to this area. However, they may view horses parading from the terraced mound overlooking the parade ring.

EARLY INVESTMENT WINDOWS

Special Windows are available in Grandstand and Flat Enclosures where tickets (Win, Place and "Quinella") for any race may be obtained from 6.45 p.m.

"Early Investment" Windows in the Grandstand are situated at the Northern End of the Totalisator.

LOST AND DESTROYED BETTING TICKETS

All claims on bookmakers' betting tickets which are lost or destroyed must be lodged at the office of the Betting Control Board, 22 Waymouth Street, not later than six days from the date on which the bet is decided. Such claims received after that period will not be considered.

Backers are warned against discarding or destroying betting tickets until it is certain they are of no value.

Have you secured your copy of . . . AUSTRALIAN TROTTING REGISTER

The most comprehensive Trotting Paper
in Circulation

PRICE: 2/-

Book now for a Posted Copy

ARNOTT MOTTERAM LTD.

Makers of these firm favourites:

- CHEESE JATZ
- SULTANA
- MONTE CARLO
- SCOTCH FINGERS

and the ever-popular

SAO



AVAILABLE FROM
ALL GOOD FOOD STORES

5/- "Quinella" Totalisator

— on —
All Races

A "QUINELLA" TOTALISATOR WILL OPERATE
IN ALL ENCLOSURES

Investors on the "QUINELLA" must select two horses to run first and second but IT IS NOT NECESSARY TO NOMINATE FINISHING ORDER.

Do not destroy tickets until fully satisfied such tickets are of no value. Dividends and refunds will be payable ONLY on presentation of tickets.

Investors Please Note . . .

ANY COMBINATION MAY BE OBTAINED
FROM ANY "QUINELLA" WINDOW.
£1 TICKETS AVAILABLE AT SPECIAL WINDOWS.
PLEASE ASK FOR COMBINATIONS IN
RACE BOOK ORDER.

SCRATCHING TIMES

EXCEPTING EMERGENCY RUNNERS, ALL HORSES INCLUDED IN THIS RACEBOOK WILL BE DEEMED STARTERS UNLESS SCRATCHINGS are lodged by NOT LATER THAN 6.00 P.M. on the night of the meeting. Failure to scratch at the prescribed time will result in heavy penalty.

Horses engaged in the First Race must be on the Grounds by 6.00 P.M. In all subsequent races they must be on the Grounds one hour prior to advertised starting time.

The Scratching Steward must be notified immediately upon the arrival of any horse(s) on the Grounds after 6.00 p.m.

R. M. WILLIAMS LTD.

**Specialists in Equestrian
Clothing and Saddlery**

EVERYTHING FOR THE HORSEMAN
BUSHMEN'S OUTFITTERS

Phone: 65-1191

5 PERCY STREET, PROSPECT

— ADMISSION CHARGES —

GROUND	6 0
STAND	12 0
LADIES (to all parts)	6 0
CHILDREN (6 years and under 14 years)	2 0

CORRECT WEIGHT

On notification of Chairman of Stewards, Correct Weight will be announced through Public Address System.

Protests will be notified, with details thereof, in the same manner.

False Start

The blowing of the starter's whistle immediately after the start indicates a false start.

Horses Disqualified in Running

Details of any disqualification during the running of a race will be notified through Public Address System.

"WIN" "PLACE" OR "QUINELLA" WINDOWS

Patrons may purchase "WIN," "PLACE" or "QUINELLA" tickets at respective selling windows in all enclosures. "WIN" or "PLACE" tickets are available in denominations of 2/6, 10/-, £1 or £5. "Quinella" Tickets, 5/- and £1.

Late Dividend Windows at Wayville will be open until 10 p.m. each Saturday night for payment of tickets uncollected at the previous meeting. Late Dividends will be payable at the Club Office, 45 Flinders Street on Tuesday and Wednesday following each meeting at the undermentioned times ONLY:
10 a.m. - 12.30 p.m. — 1.30 p.m. - 3.30 p.m.

**TWO - MINUTE HORSES
IN AUSTRALASIA**

Horse	Time	Course
CADUCEUS	1.57 3-5	Addington, N.Z.
HIGHLAND FLING	1.57 4-5	Addington, N.Z.
RIBANDS	1.58 7-10	Harold Park, N.S.W.
JAMES SCOTT	1.59 1-5	Harold Park, N.S.W.
LAWN DERBY	1.59 2-5	Addington, N.Z.
HAUGHTY	1.59 3-5	Addington, N.Z.
GOLD BAR	1.59 3-5	Addington, N.Z.
JOHNNY GLOBE	1.59 4-5	Epsom, N.Z.
TACTICIAN	1.59 4-5	Addington, N.Z.
(In race from mobile barrier)		
AVIAN DERBY	2.0	Harold Park, N.S.W.
CADUCEUS	2.0	Addington, N.Z.
(In race from mobile barrier)		
FALSE STEP	2.0	Addington, N.Z.
(2nd in race from mobile barrier)		

NOTICE TO PATRONS

Should the Committee be compelled, by circumstances beyond its control, to order a meeting to be abandoned after the public has been admitted, the following procedure will apply:—

- (1) If less than four races have been conducted at the time of the abandonment, each patron will receive, at the exits from the Course, a ticket carrying the privilege of free admission to the Club's next meeting, or
- (2) If four or more races on the programme have been run no refund or issue of tickets will be made.

UNRULY HORSES

Where a horse is deemed by the Starter to be unruly, and is sent by him to the rear of the field, no alteration will be made to the original barrier draw.

PAYMENT OF LATE DIVIDENDS



Late Dividend Windows at Wayville will be open until 10 p.m. each Saturday night for the payment of tickets uncollected at the previous meeting.

Late Dividends will be payable at the Club Office, 45 Flinders Street, on Tuesday and Wednesday following each meeting at the undermentioned times

ONLY:—

10 a.m. — 12.30 p.m.

1.30 p.m. — 3.30 p.m.

No ticket accepted two months from date of meeting.

Extracts from Regulations under Lottery and Gaming Acts

CONTROL OF QUEUES.

7. (1) Persons approaching any window of a Totalizator shall form up in a queue in single file extending away from such window.

(2) When any such queue has been formed, no person shall approach the window to which such queue leads except as a member of such queue.

8. No person shall —

- (a) push into any such queue, or join the same except at the rear end thereof;
- (b) take precedence of any person who from his position has a prior right in any queue,
- (c) stand or walk between any queues so formed, or within four yards of either side of the outside queues;
- (d) pass money or a ticket to any person in any queue.

9. Every person shall at all times observe and comply with any reasonable direction by any member of the Police Force as to: —

- (a) the manner of approaching to or departing from any totalizator;
- (b) the conduct of such person in the vicinity of any totalizator.

PENALTIES

10. Any person who contravenes any provision of regulation 7, 8, or 9 hereof, whether by omission or commission, shall be liable to a penalty not exceeding £10 for every breach of such provision.

WAYVILLE — SATURDAY, 2nd FEBRUARY, 1963

- £430—BELROSE (QUALIFYING) HDCP., 10 furs 96 yards
 (11) **COURT'S COPY** (J. Cooper), 10/1 (£1/17/-), 7/9 scr. 1
 (2.16.2)
 (3) **ROSIE RETURNS** (N. Webster), 7/1, 5/9 (2.16.3) scr. 2
 (5) **LOW SCORE** (W. Shinn), 10/9 F., 4/- (2.16.4) scr. 3
 (9) **CHICKY GIRL** (K. Hogan), 16/1 (2.16.5) scr. 4

Others (in finishing order): Meadow Imp (9) (2.16.6), scr.; Huckleberry (3) (2.16.8), scr.; Cornold (100) (2.17), scr.; Beverley Hillis (66) (2.17.4), scr.; Kiwi Action (7) (2.17.5), scr.; Midurnie (40) (2.17.6), scr.; Magic Pool (9/2) (2.18.1), scr.; Maxwell (40) (2.19.3), scr.

LEADERS AT THE BELL—Rosie Returns (1½ yards), Court's Copy, Midurnie, Chicky Girl, Low Score, Cornold.
 Scratched—Nos. 10, 12.
 Won by short head, 3 yards. Time, 2.57 3-5. Fastest gait, Court's Copy.

QUINELLA DIVIDEND — £11/13/9

- £430—CANTRELL HDCP. (TROTTERS), 11 furs. 140 yards
 (6) **CONSEQUENTLY** (Vic.) (H. Craig), 5/1 (£1/11/3), 24 1
 10/6 (2.14.5)
 (8) **UNCANNY** (Vic.) (W. Shinn), 9/4 F., 4/3 (2.15) 36 2
 (10) **SUGAR 'N SPICE** (J. Hurley), 8/1, 4/3 (2.15.5) 36 3
 (12) **FANDALE** (J. Griffiths), 33/1 (2.15.4) 60 4
 Others: Glasgow Paddy (12) (2.18.7), scr.; Crimson Sea (25) (2.16.2), 48; Susie's Hope (50) (2.19.3), scr.; Red Envoy (50) (2.14), 96; Arsoy Princess (100) (2.18.6), 36; Avella (5) (2.20.8), scr.; Findon Juliet (7/2) (2.23.7), scr.; Travis Eddy (200) (2.20.4), 96.

LEADERS AT THE BELL—Consequently (5 yards), Uncanny, Sugar 'N Spice, Susie's Hope, Crimson Sea, Arsoy Princess.
 Scratched—Nos. 4, 7.
 Won by 15 yards; 5 yards. Time, 3.17½. Fastest gait, Red Envoy.

QUINELLA DIVIDEND — £5/0/3

- £540—W. J. MESSENGER FREE-FOR-ALL, 10 furs. 96 yards
 (3) **KIWI DILLON** (W.A.) (M. R. Johnson), 5/1 (16/3), 1
 6/3 (2.13.1)

- (10) **MAJESTIC SON** (W.A.) (G. Starkie), 20/1, 8/3 scr. 1
 (2.13.2)
 (1) **VEEBEEAH** (J. May), 7/2, 3/3 (2.13.3) scr. 3
 (2) **MARTIN'S SQAURE** (F. Hutchinson), 25/1 (2.13.4) scr. 4
 Others: Sheffield Globe (7/4 F.) (2.13.5), scr.; Foreigner (12) (2.13.6), scr.; Tunston (40) (2.13.7), scr.; Van Chester (20) (2.13.8), scr.; Dapara (35) (2.14), scr.; Candles (25) (2.14.4), scr.; Sydraz (Vic.) (14) (2.14.6), scr.

LEADERS AT THE BELL—Dapara (1 yard), Kiwi Dillon, Veebeeah, Majestic Son, Van Chester, Sydraz.
 Scratched—No. 6.
 Won by 1½ yards; short head. Time, 2.53 3-5. Fastest gait, Kiwi Dillon.

QUINELLA DIVIDEND — £12/5/-

- £440—DAINTREY HDCP., 10 furs, 96 yards (2.20 or better)
 (1) **SPINSTER VOLO** (W. Shinn), 3/1 (11/-), 4/9 (2.14.2) scr. 1
 (2) **FRUIT KING** (W. Butterworth), 14/1, 8/3 (2.14.4) scr. 2
 (3) **MEDONIS** (R. Vile), 5/4 F., 3/6 (2.14.5) scr. 3
 (9) **PEKAY** (M. Allan), 33/1 (2.14.6) scr. 4

Others: Ethel Derby (12) (2.14.7), scr.; Legacy Lad (12) (2.14.8), scr.; Virgilia (8) (2.15), scr.; Toronto Son (25) (2.15.4), scr.; Slim Hall (40) (2.16.4), scr.; Bunora (7) (2.17.2), scr.; Spring Verran (100) (2.17.3), scr.

LEADERS AT THE BELL—Spinster Volo (2 yards), Virgilia, Medonis, Fruit King, Pekay, Ethel Derby.
 Won by 6 yards; head. Time, 2.55. Fastest gait, Spinster Volo.

QUINELLA DIVIDEND — £6/17/6

£540—A. H. WILSON FREE-FOR-ALL, 10 furs. 96 yards
 (2.16 or better)

- (4) **IDLE RAIDER** (N.S.W.) (P. Ryan), 7/4 F. (8/9), 1
 4/9 (2.9.4)
 (2) **YOUNG JUDY** (Vic.) (H. Craig), 10/1, 5/6 (2.12) scr. 2
 (5) **BEAU DESIGN** (W. Shinn), 20/1, 14/- (2.12.2) scr. 3
 (7) **YOUNG PEDRO** (L. Hunt), 4/1 (2.12.4) scr. 4

Others: Shady Acres (10) (2.12.6), scr.; Rapalan (5) (2.12.8), scr.; First Division (Vic.) (33) (2.13), scr.; Barmah Chief (66) (2.13.2), scr.; Little Prince (100) (2.13.4), scr.; Jidaluk (W.A.) (8) (2.13.6), scr.; Raintree (100) (2.13.8), scr.; Hi Stranger (50) (2.15.1), scr.

LEADERS AT THE BELL—Idle Raider (15 yards), Young Pedro, Rapalan, Young Judy, First Division, Beau Design.

Won by 30 yards; 5 yards. Time, 2.48 4-5. Fastest gait, Idle Raider.

QUINELLA DIVIDEND — £3/1/6

£440—DENARO HDCP., 10 furs. 96 yards (2.20 or better)

- (4) **AMAZING POWER** (R. Robinson), 9/4 (9/-), 3/9 1
 (2.16.6)
 (7) **IRRESPONSIBLE** (W. Shinn), 14/1, 4/3 (2.16.7) scr. 2
 (2) **NEW VALE** (J. Kiely), 4/1, 5/3 (2.16.8) scr. 3
 (3) **ABEAM** (R. Wise), 12/1 (2.16.9) scr. 4

Others: Hellespont (25) (2.17), scr.; Brillbrigade (80) (2.16.5), 12; Devon Mist (80) (2.17.3), scr.; Culloden Boy (40) (2.17.5), scr.; Barling (66) (2.20.9), scr.; Botanist (6/4 F.), scr. (nulled-up).

LEADERS AT THE BELL—Amazing Power (1 yard), New Vale, Abeam, Hellespont, Culloden Boy, Irresponsible.

Won by 1½ yards; 1 yard. Time, 2.58 1-5. Fastest gait, Brillbrigade.

QUINELLA DIVIDEND — £4/6/6

£440—ALISTER HDCP., 11 furs, 140 yards (2.19 or better)

- (13) **MISSION HALL** (W. Shinn), 7/1 (£1/8/6), 6/9 1
 (2.13.9)
 (2) **MAKARI TIVOLI** (L. Hunt), 5/1, 3/3 (2.14) scr. 1
 (5) **MARY KATHLEEN** (N.S.W.) (A. J. Turner), 5/2 E.F., scr. 2
 4/9 (2.14.1)
 (7) **GALLANT LORNA** (J. Craig), 33/1 (2.14.2) scr. 3
 (8) **LINOTYPE** (M. Kelton), 33/1 (2.14.2) scr. 4
 (* Dead-heat for 4th)

Others: No Retreat (33) (2.14.4), scr.; Rena Cara (16) (2.14.6), scr.; Harmonic (14) (2.14.7), scr.; Fast Company (8) (2.14.9), scr.; Outrage (66) (2.15), scr.; Red Grande (20) (2.17.6), scr.; Van Command (5/2 E.F.) (2.19.7), scr.

LEADERS AT THE BELL—Mary Kathleen (4 yards), Makari Tivoli, Linotype, Mission Hall, Fast Company, Red Grande.

Scratched—Nos. 1, 11.
 Won by head; 1½ yards. Time, 3.14 4-5. Fastest gait, Mission Hall.

QUINELLA DIVIDEND — £6/13/3

WAYVILLE — SATURDAY, 9th FEBRUARY, 1963

- £500—PERTH (QUALIFYING) HDCP., 11 furs. 140 yards
 (1) **BILLY RUER** (Vic.) (H. Craigh), 7/2 (11/5), 5/- (2.12.4) scr. 1
 (7) **OPAL SCOTT** (R. Shinn), 6/4 F., 3/9 (2.12.7) scr. 2
 (4) **BARON CHIEF** (H. Hurley), 10/1, 9/6 (2.12.8) scr. 3
 (12) **HIGHLANDS IMAGE** (Vic.) (D. Dove), 10/1 (2.13) scr. 4
 Others (in finishing order): Beverley Hills (33) (2.13.2), scr.; Dainty Hope (33) (2.13.4), scr.; Chicky Girl (33) (2.13.6), scr.; Low Score (5) (2.13.7), scr.; Stephens First (50) (2.14.1), scr.; Fremont's Peak (33) (2.14.3), scr.; Galway Star (25) (2.14.6), scr.; Tamzin (33) (2.16.6), scr.

LEADERS AT THE BELL—Billy Ruer (3 yards), Opal Scott, Beverley Hills, Baron Chief, Dainty Hope, Fremont's Peak.
 Won by 5 yards; 3 yards. Time, 3.12 3-5. Fastest gait, Billy Ruer.

Scratched—Nos. 2, 5.

QUINELLA DIVIDEND — £2/3/9

£1,000—INTER-DOMINION CHAMPIONSHIP, 11 furs. 140 yards
 (First Heat — First Division)

- (1) **BIN ORO** (W.A.) (A. S. Woodworth), 3/1 (5/-), 3/3
 (2.10.7) scr. 1*
 (3) **SMOKEY ERIC** (S.A.) (W. Shinn), 5/4 F. (2/3), 2/9
 (2.10.7) scr. 1*
 (9) **RIISING FLOOD** (Vic.) (B. Clarke), 33/1, £1/3/3
 (2.10.8) scr. 3
 (4) **FOREIGNER** (S.A.) (W. Bowyer), 5/1 (2.10.9) scr. 4

Others: Mission Star (N.S.W.) (25) (2.11), scr.; Staunch Oak (S.A.) (66) (2.11.1), scr.; Kol's Idol (Vic.) (12) (2.11.2), scr.; Barmah Chief (S.A.) (100) (2.11.4), scr.; El Tegra (N.S.W.) (25) (2.10.9), 12; Lew's Hope (N.S.W.) (8) (2.11), 12; Dela Pride (Vic.) (33) (2.13.9), scr.; Jive (Tas.) (100), scr. (pulled-up).

LEADERS AT THE BELL—Staunch Oak (1 yard), Smokey Eric, Foreigner, Bin Oro, Mission Star, Barmah Chief.
 Dead-heat for first 3 yards. Time, 3.10. Fastest gait, Bin Oro and Smokey Eric (equal).

QUINELLA DIVIDEND — 19/6

£1,000—INTER-DOMINION CHAMPIONSHIP, 11 furs. 140 yards
 (First Heat — Second Division)

- (12) **DUSTY MILLER** (Vic.) (G. D. Wilson), 15/1 (£2/14/-),
 8/9 (2.10.1) 12 1
 (4) **YOUNG JUDY** (Vic.) (H. Craigh), 7/1, 6/9 (2.10.8) scr. 2
 (1) **LITTLE DOCTOR** (S.A.) (W. Butterworth), 16/1, 5/9
 (2.11) scr. 3
 (11) **KIWI DILLON** (W.A.) (M. Johnson), 25/1 (2.10.4) 12 4
 Others: Waitaki Hanover (N.Z.) (8/11 F.) (2.11.2), scr.; Columbus (Vic.) (12) (2.11.3), scr.; Shady Acres (S.A.) (33) (2.11.5), scr.; Majestic Sun (W.A.) (14) (2.11.6), scr.; Sheffield Globe (S.A.) (5) (2.11.4), 12; Mary Kathleen (N.S.W.) (66) (2.12.4), scr.

LEADERS AT THE BELL—Little Doctor (2 yards), Waitaki Hanover, Majestic Sun, Young Judy, Mary Kathleen, Columbus.

Scratched—Nos. 2, 9.

Won by 1½ yards; 4 yards. Time, 3.10 1-5. Fastest gait, Dusty Miller.

QUINELLA DIVIDEND — £25/12/-

- £500—SYDNEY HANDICAP, 11 furs. 140 yards (2.20 or better)
 (5) **CULLODEN BOY** (J. May), 100/1 (£7/9/9), £1/4/9
 (2.13.4) scr. 1
 (10) **SHARRONS FIRST** (K. Brook), 66/1, 15/9 (2.13.5) scr. 2
 (2) **NEW VALE** (G. Kieley), 12/1, 8/3 (2.13.6) scr. 3
 (8) **IRRESPONSIBLE** (W. Shinn), 33/1 (2.13.7) scr. 4

Others: Tactile (N.Z.) (1/3 F.) (2.13.8), scr.; Intelligent (N.S.W.) (100) (2.12), 36; Yatta Gold (150), (2.13.4), 12; Medonia (12) (2.14.1), scr.; Fruit King (66) (2.14.2), scr.; Jackandi (8) (2.14.3), scr.; Faye Maree (Vic.) (40) (2.13.2), 24; Jennifer Scott (33) (2.14.6), scr.

LEADERS AT THE BELL—Sharrons First (1½ yards), Culloden Boy, Medonia, Tactile, New Vale, Irresponsible.

Scratched—Nos. 4, 12.

Won by head; 2 yards. Time, 3.14. Fastest gait, Intelligent.

QUINELLA DIVIDEND — £94/17/3

£1,000—INTER-DOMINION CHAMPIONSHIP, 11 furs. 140 yards
 (First Heat — Third Division)

- (12) **IDLE RAIDER** (N.S.W.) (P. Ryan), 2/5 F. (4/-),
 3/9 (2.8) 12 1
 (5) **GENDARME** (S.A.) (K. Webster), 33/1, 9/- (2.8.8) scr. 2
 (8) **AYRS IDOL** (S.A.) (W. Shinn), 16/1, 9/6 (2.9.1) scr. 3
 (11) **BLUE MARLIN** (Vic.) (G. D. Wilson), 100/1 (2.8.6) 12 4
 Others: Westgrove Boy (W.A.) (33) (2.9.4), scr.; Tunstong (S.A.) (25) (2.10.2), scr.; Conceda (Vic.) (10) (2.10.5), scr.; Stepping Chief (Vic.) (8) (2.10.9), scr.; Last Command (N.S.W.) (50) (2.11.2), scr.; Burnie's Best (W.A.) (100) (2.11.5), scr.; Reigning Monarch (Vic.) (14) (2.14.6), scr.; Black Douglas (S.A.) (16), scr. (pulled-up).

LEADERS AT THE BELL—Idle Raider (8 yards), Ayr's Idol, Tunstong, Gendarme, Blue Marlin, Westgrove Boy.

Won by 8 yards; 6 yards. Time, 3.7. Fastest gait, Idle Raider.

QUINELLA DIVIDEND — £3/3/6

£1,000—INTER-DOMINION CHAMPIONSHIP, 11 furs. 140 yards
 (First Heat — Fourth Division)

- (12) **CARDIGAN BAY** (N.Z.) (P. Wolfenden), 1/2 F. (3/9),
 3/1 (2.9.5) 24 1
 (8) **MAYFIELD SCOTT** (S.A.) (R. Robinson), 200/1,
 £1/8/6 (2.11.1) scr. 2
 (2) **MARY MAVIS** (N.S.W.) (W. Picken), 14/1, 8/6 scr. 2
 (2.10.8) scr. 3
 (6) **BEAU DESIGN** (S.A.) (W. Shinn), 66/1 (2.11.3) scr. 4
 Others: First Division (Vic.) (25) (2.11.9), scr.; Future Raider (Vic.) (50) (2.12), 90; Idaluk (W.A.) (2), 12.6.6, scr.; Little Prince (S.A.) (66) (2.13.1), scr.; Veebeeah (S.A.) (33), scr. (fell); Rapalan (S.A.) (150), 12 (fell); Cele (N.S.W.) (6), scr. (lost driver); Opal Chief (Vic.) (25), 12 (pulled-up).

LEADERS AT THE BELL—Cardigan Bay (4 yards), Mary Mavis, Beau Design, First Division, Little Prince, Mayfield Scott.

Won by 4 yards; 6 yards. Time, 3.10. Fastest gait, Cardigan Bay.

(Mary Mavis second past post, placed third on protest).

QUINELLA DIVIDEND — £11/10/6

- £500—MELBOURNE HDCP., 10 furs. 96 yards (2.21 or better)
 (10) **MINUTEMAN** (E. Hurley), 5/1 (10/6), 5/6 (2.12.3) scr. 1
 (8) **VERTABELLE** (C. Gill), 20/1, 15/3 (2.12.7) scr. 2
 (7) **LADY OAKDALE** (A. Lewis), 25/1, 16/3 (2.13.2) scr. 3
 (9) **RADIANT FORTUNE** (D. Foote), 20/1 (2.13.5) scr. 4
 Others: Radiant Barbara (9/2) (2.13.7), scr.; Dianus Boy (7) (2.13.8), scr.; Idoneus (12) (2.14), scr.; Amorous Junior (2/1 F.) (2.14.2), scr.; Fiorello (14) (2.14.3), scr.; Undercurrent (16) (2.14.4), scr.; Iovolo (12) (2.14.7), scr.; Beniaroo (25), scr. (pulled-up).

LEADERS AT THE BELL—Minuteman (3 yards), Vertabelle, Fiorello, Radiant Barbara, Lady Oakdale, Radiant Fortune.

Scratched—Nos. 4, 14.

Won by 8 yards; 6 yards. Time, 2.52 3-5. Fastest gait, Minuteman.

QUINELLA DIVIDEND — £17/15/-

SETTLING SHEET

ODDS	NAME OF HORSE	WITH WHOM
32	10 - 0	
	16 - 0	
31	14 - 0	

Specialty Printers Ltd., 155 Weymouth St., Adelaide (51-3111)

WHAT IS THAT TO THE MILE?

EXAMPLE — A mile and a quarter and 96 yards in 2.49.6 or a mile and a half and 206 yards in 3.30.2 is equal to 2.10 to the mile.

Mile Rate	10 furs. 96 yds.	11 furs. 140 yds.	12 furs. 206 yds.	14 furs. 30 yds.	15 furs. 96 yds.
2.07	2.45.7	3.04.7	3.25.3	3.44.4	4.05
2.08	2.47	3.06.2	3.26.9	3.46.2	4.07
2.09	2.48.3	3.07.6	3.28.5	3.47.9	4.08.9
2.10	2.49.6	3.09	3.30.2	3.49.7	4.10.8
2.11	2.50.9	3.10.5	3.31.8	3.51.5	4.12.7
2.12	2.52.2	3.12	3.33.4	3.53.2	4.14.7
2.13	2.53.5	3.13.4	3.35	3.55	4.16.6
2.14	2.54.8	3.14.9	3.36.7	3.56.7	4.18.5
2.15	2.56.2	3.16.4	3.38.3	3.58.5	4.20.4
2.16	2.57.4	3.17.8	3.39.9	4.00.3	4.22.4
2.17	2.58.7	3.19.2	3.41.5	4.02	4.24.4
2.18	3.00	3.20.8	3.43.2	4.03.8	4.26.2
2.19	3.01.3	3.22.2	3.44.8	4.05.6	4.28.2
2.20	3.02.6	3.23.6	3.46.4	4.07.4	4.30.1
2.21	3.03.9	3.25	3.48	4.09.1	4.32
2.22	3.05.2	3.26.5	3.49.6	4.10.9	4.33.9
2.23	3.06.5	3.27.9	3.51.3	4.12.7	4.35.9
2.24	3.07.8	3.29.4	3.52.8	4.14.5	4.37.8
2.25	3.09.1	3.30.9	3.54.5	4.16.2	4.39.7
2.26	3.10.5	3.32.4	3.56	4.17.9	4.41.7
2.27	3.11.8	3.33.8	3.57.7	4.19.7	4.43.6
2.28	3.13	3.35.3	3.59.3	4.21.5	4.45.5
2.29	3.14.4	3.36.7	4.01	4.23.3	4.47.5
2.30	3.15.8	3.38.2	4.02.6	4.25	4.49.4
2.31	3.16.9	3.39.6	4.04.4	4.26.8	4.51.3
2.32	3.18.2	3.41	4.05.8	4.28.6	4.53.3